



## TRANSMITTAL SHEET

Date sent: Friday, March 2, 2018  
Sent to: All Planholders  
Deliver to: Project Estimator  
Transmission sent from: Reichhardt & Ebe Engineering  
Number of pages including this page: 20

## CONFIRMATION OF RECEIPT OF ADDENDUM

PROJECT: Washington Street Improvement Project, Main Street to  
Vista Drive  
City Project Number ST2015-08

---

Please complete the following form and  
email back to Reichhardt & Ebe Engineering, Inc. at  
[officeadmin@recivil.com](mailto:officeadmin@recivil.com) as soon as possible.

Have you received Addendum No. 2 for the above-mentioned  
project?

☐ YES, we received Addendum No. 2

Signed: \_\_\_\_\_ Dated: \_\_\_\_\_

Company name (Please Print): \_\_\_\_\_



## TRANSMITTAL SHEET

TO:  
ALL BIDDERS

FROM:  
Aric Smathers, P.E.

COMPANY:

DATE:  
March 2, 2018

ADDRESS:

TOTAL NO. OF PAGES INCLUDING COVER:  
20

RE:  
City of Ferndale  
Addendum 2  
Washington Street Improvement Project  
Main Street to Vista Drive  
City Project Number ST2015-08

NOTES/COMMENTS:

### To the attention of all bidders for the above project:

Please find the enclosed Addendum for the above referenced project.

The enclosed ADDENDUM is to be considered as much a part of the Contract Documents as if it were included in the body of the plans and specifications, and will be incorporated in and made a part of the contract when awarded and when formally executed.

The Bidder shall acknowledge in writing, on the bid form, this addendum in order to have the bid considered.

Aric Smathers, P.E.



**ADDENDUM NO. 2**  
**To the Contract Provisions for**  
**CITY OF FERNDAL, WASHINGTON**

**Washington Street Improvement Project**  
**Main Street to Vista Drive**  
**City Project Number ST2015-08**

**ITEM 1**

The Bid Proposal Form is deleted and replaced with the **Revised Bid Proposal Form**.

Only bids submitted on the **Revised Bid Proposal Form** labeled “**ADDENDUM NO. 2**”, dated March 2, 2018 as included in the Addendum shall be accepted as responsive bids.

The Bid Proposal Form has been revised as follows:

- Bid Item 97 “Service Connection 1 In. Diam.”, the quantity was revised from 6 to 8 to account for the two connections at station 15+42.43, 1.81’ LT called out on the plans.

**ITEM 2**

The following sheets shall be deleted and replaced with the attached plan sheets.

**Plan Sheet 11**

A label was added to the 104 LF of “Underdrain Pipe 6 In. Diam.”.

**Plan Sheet 31**

The installation of the street signs at the intersection of Legoe Avenue and Washington Street are now labeled.

**Plan Sheet 32**

The installation of the street signs at the intersections of Hamlin Avenue and Washington Street as well as Sterling Avenue and Washington Street are now labeled. The installation of a stop sign and street signs at the intersection of Washington Street and Vista Drive has been added and labeled.

**ITEM 3**

**2-02 REMOVAL OF STRUCTURES AND OBSTRUCTIONS**

**2-02.1 Description**

*(September 15, 2008 R&E GSP)*

Section 2-02.1 is supplemented with the following:

Also included will be existing asphalt concrete pavement, chip seal, cement concrete curbs, gutter, sidewalk, driveways, retaining walls, culverts, ecology blocks, guardrail and posts, plugging drainage pipes, landscaping structures, fire hydrants, fences, and other structures necessary to complete the work indicated on the plans or as directed by the Engineer. The work described in this section includes abandonment of Asbestos Cement (AC) water main in accordance with applicable regulations. The AC water main is located as shown on the Plans. It is anticipated that the Contractor may encounter this water main during excavation. Equipment, labor, and materials necessary to perform the work as specified shall be considered a portion of this work. All material shall be hauled offsite to a permitted, Contractor provided disposal site in accordance with Section 2-03.3(7)C. No payment will be made for haul.

### **2-02.3(2) Removal of Bridges, Box Culverts, and other Drainage Structures**

*(August 4, 2009 R&E GSP)*

Section 2-02.3(2) is supplemented with the following:

#### **Removal of Existing Water Mains**

Where shown in the Plans or at other locations as determined by the Engineer, the Contractor shall abandon asbestos cement (AC) water mains that conflict with the proposed improvements. This item will require the Contractor to bury sections of this main, if necessary, a minimum of 2 feet below subgrade.

Voids left by the water main abandonment shall be backfilled with a granular material and compacted in accordance with Section 2-03.3(14)C.

All materials removed shall become the property of the Contractor and shall be disposed of outside the project limits.

### **2-02.4 Measurement**

*(February 4, 2008 R&E GSP)*

Section 2-02.4 is supplemented with the following:

Work performed to abandon asbestos cement water main shall be measured and paid under the bid item "Repair Existing Public and Private Facilities" in accordance with Section 1-09.6 Force Account.

### **8-14.5 Payment**

*(\*\*\*\*\*)*

Section 8-14.5 page 125 of the special provisions, lines 16-20 are revised with the following:

"Type "A" Monolithic Retaining Wall", per square foot.

All costs in connection with furnishing material for, and constructing, the retaining wall, including reinforcement steel, premolded joint filler, Gravel Backfill for Wall,  $\frac{3}{4}$ " washed rock, etc. shall be included in the unit contract price per square foot for "Type "A" Monolithic Retaining Wall".

**CITY OF FERNDALE**  
**WASHINGTON STREET IMPROVEMENT PROJECT - MAIN STREET TO VISTA DRIVE**

**ADDENDUM NO. 2**

( ) SECTION REFERENCE

March 2, 2018

ITEM NO.	QUANTITY	DESCRIPTION	UNIT PRICE	TOTAL
<b>Schedule A - Roadway</b>				
1	1 LUMP SUM	MOBILIZATION (1-09.7)		
			\$	\$
			per LS	
2	1 LUMP SUM	SPCC PLAN (1-07)		
			\$	\$
			per LS	
3	2,300 HOUR	FLAGGERS (1-10)		
			\$	\$
			per HR	
4	75 HOUR	OTHER TRAFFIC CONTROL LABOR (1-10)		
			\$	\$
			per HR	
5	1 LUMP SUM	PROJECT TEMPORARY TRAFFIC CONTROL (1-10)		
			\$	\$
			per LS	
6	1 LUMP SUM	CLEARING AND GRUBBING (2-01)		
			\$	\$
			per LS	
7	1 LUMP SUM	REMOVAL OF STRUCTURES AND OBSTRUCTIONS (2-02)		
			\$	\$
			per LS	
8	4,200 LINEAR FOOT-INCH	SAWCUT ACP (2-02)		
			\$	\$
			per LF-IN	
9	1,500 LINEAR FOOT-INCH	SAWCUT PCC (2-02)		
			\$	\$
			per LF-IN	
10	5,600 CUBIC YARD	ROADWAY EXCAVATION INCL. HAUL (2-03)		
			\$	\$
			per CY	
11	30 CUBIC YARD	UNSUITABLE FOUNDATION EXCAVATION INCL. HAUL (2-03)		
			\$	\$
			per CY	

**CITY OF FERNDALE**  
**WASHINGTON STREET IMPROVEMENT PROJECT - MAIN STREET TO VISTA DRIVE**

**ADDENDUM NO. 2**

March 2, 2018

( ) SECTION REFERENCE

ITEM NO.	QUANTITY	DESCRIPTION	UNIT PRICE	TOTAL
12	50 M GAL.	WATER (2-07)		
			\$	\$
			per M GAL.	
13	10,800 SQUARE YARD	CONSTRUCTION GEOTEXTILE FOR SEPARATION (2-12)		
			\$	\$
			per SY	
14	8,600 TON	GRAVEL BASE (4-02)		
			\$	\$
			per TON	
15	950 TON	CRUSHED SURFACING TOP COURSE (4-04)		
			\$	\$
			per TON	
16	170 SQUARE YARD	PLANING BITUMINOUS PAVEMENT (5-04)		
			\$	\$
			per SY	
17	85 SQUARE YARD	SELF-ADHERING RUBBERIZED ASPHALT MEMBRANE (5-04)		
			\$	\$
			per SY	
18	1,900 TON	HMA CL. 1/2" PG 64-22 (5-04)		
			\$	\$
			per TON	
19	105 TON	COMMERCIAL HMA (5-04)		
			\$	\$
			per TON	
20	0 CALC	JOB MIX COMPLIANCE PRICE ADJUSTMENT (5-04)		
			\$	0
			CALC	
21	0 CALC	COMPACTION PRICE ADJUSTMENT (5-04)		
			\$	0
			CALC	
22	1 LUMP SUM	ADJUSTMENTS TO FINISHED GRADE (7-05)		
			\$	\$
			per LS	

**CITY OF FERNDALE**  
**WASHINGTON STREET IMPROVEMENT PROJECT - MAIN STREET TO VISTA DRIVE**

**ADDENDUM NO. 2**

March 2, 2018

( ) SECTION REFERENCE

ITEM NO.	QUANTITY	DESCRIPTION	UNIT PRICE	TOTAL
23	1 LUMP SUM	ESC LEAD (8-01)		
			\$	\$
			per LS	
24	1 LUMP SUM	SWPP PLAN PREPARATION (8-01)		
			\$	\$
			per LS	
25	1 FORCE ACCOUNT	EROSION/WATER POLLUTION CONTROL (8-01)		
			\$ 10,000.00	\$ 10,000.00
			FA	
26	15 EACH	INLET PROTECTION (8-01)		
			\$	\$
			per EA	
27	120 SQUARE YARD	BARK MULCH (8-02)		
			\$	\$
			per SY	
28	1,800 SQUARE YARD	TOPSOIL TYPE A (8-02)		
			\$	\$
			per SY	
29	1,650 SQUARE YARD	SEEDED LAWN INSTALLATION (8-02)		
			\$	\$
			per SY	
30	1 FORCE ACCOUNT	LANDSCAPE RESTORATION (8-02)		
			\$ 20,000.00	\$ 20,000.00
			FA	
31	3,275 LINEAR FOOT	CEMENT CONC. TRAFFIC CURB AND GUTTER (8-04)		
			\$	\$
			per LF	
32	30 LINEAR FOOT	EXTRUDED CURB (8-04)		
			\$	\$
			per LF	
33	625 SQUARE YARD	CEMENT CONC. DRIVEWAY ENTRANCE TYPE 1 (8-06)		
			\$	\$
			per SY	

**CITY OF FERNDALE**  
**WASHINGTON STREET IMPROVEMENT PROJECT - MAIN STREET TO VISTA DRIVE**

**ADDENDUM NO. 2**

March 2, 2018

( ) SECTION REFERENCE

ITEM NO.	QUANTITY	DESCRIPTION	UNIT PRICE	TOTAL
34	11.4 HUNDRED	RAISED PAVEMENT MARKER TYPE 1 (8-09)		
			\$	\$
			per HUN	
35	2.3 HUNDRED	RAISED PAVEMENT MARKER TYPE 2 (8-09)		
			\$	\$
			per HUN	
36	1,350 SQUARE YARD	CEMENT CONC. SIDEWALK (8-14)		
			\$	\$
			per SY	
37	65 SQUARE YARD	REINFORCED CEMENT CONC. SIDEWALK, 6 IN. THICK (8-14)		
			\$	\$
			per SY	
38	105 LINEAR FOOT	TYPE "A" MONOLITHIC RETAINING WALL (8-14)		
			\$	\$
			per LF	
39	2 EACH	CEMENT CONC. CURB RAMP TYPE PARALLEL A (8-14)		
			\$	\$
			per EA	
40	4 EACH	CEMENT CONC. CURB RAMP TYPE PARALLEL B (8-14)		
			\$	\$
			per EA	
41	60 TON	QUARRY SPALLS (8-15)		
			\$	\$
			per TON	
42	2 EACH	MAILBOX SUPPORT, TYPE 1 (8-18)		
			\$	\$
			per EA	
43	3 EACH	MAILBOX SUPPORT, TYPE 2 (8-18)		
			\$	\$
			per EA	
44	60 LINEAR FOOT	REMOVE AND REPLACE EXISTING FENCE (8-19)		
			\$	\$
			per LF	



**CITY OF FERNDALE**  
**WASHINGTON STREET IMPROVEMENT PROJECT - MAIN STREET TO VISTA DRIVE**

**ADDENDUM NO. 2**

March 2, 2018

( ) SECTION REFERENCE

ITEM NO.	QUANTITY	DESCRIPTION	UNIT PRICE	TOTAL
45	1 LUMP SUM	PERMANENT SIGNING (8-21)		
			\$	\$
			per LS	
46	7 EACH	PLASTIC TRAFFIC LETTER (8-22)		
			\$	\$
			per EA	
47	3,520 LINEAR FOOT	PAINT LINE (8-22)		
			\$	\$
			per LF	
48	80 LINEAR FOOT	PLASTIC STOP LINE (8-22)		
			\$	\$
			per LF	
49	730 SQUARE FOOT	PLASTIC CROSSWALK LINE (8-22)		
			\$	\$
			per SF	
50	2 EACH	POTHOLE EXISTING UNDERGROUND UTILITY (8-30)		
			\$	\$
			per EA	
51	1 EST	REPAIR EXISTING PUBLIC AND PRIVATE FACILITIES (8-31)		
			\$	\$
			10,000.00	10,000.00
			EST	
<b>Total Schedule A</b>			\$	

**CITY OF FERNDALE**  
**WASHINGTON STREET IMPROVEMENT PROJECT - MAIN STREET TO VISTA DRIVE**

**ADDENDUM NO. 2**

( ) SECTION REFERENCE

March 2, 2018

ITEM NO.	QUANTITY	DESCRIPTION	UNIT PRICE	TOTAL
<b>Schedule B - Storm Drain</b>				
52	1 LUMP SUM	MOBILIZATION (1-09.7)		
			\$	\$
			per LS	
53	500 HOUR	FLAGGERS (1-10)		
			\$	\$
			per HR	
54	40 HOUR	OTHER TRAFFIC CONTROL LABOR (1-10)		
			\$	\$
			per HR	
55	9,600 SQUARE FOOT	SHORING OR EXTRA EXCAVATION CLASS B (2-09)		
			\$	\$
			per SF	
56	2,260 TON	GRAVEL BASE (4-02)		
			\$	\$
			per TON	
57	110 LINEAR FOOT	UNDERDRAIN PIPE 6 IN. DIAM (7-01)		
			\$	\$
			per LF	
58	525 LINEAR FOOT	UNDERDRAIN PIPE 8 IN. DIAM (7-01)		
			\$	\$
			per LF	
59	65 LINEAR FOOT	DUCTILE IRON STORM SEWER PIPE 8 IN. DIAM. (7-04)		
			\$	\$
			per LF	
60	35 LINEAR FOOT	DUCTILE IRON STORM SEWER PIPE 12 IN. DIAM. (7-04)		
			\$	\$
			per LF	
61	145 LINEAR FOOT	CORRUGATED POLYETHYLENE STORM SEWER PIPE 8 IN. DIAM. (7-04)		
			\$	\$
			per LF	

**CITY OF FERNDALE**  
**WASHINGTON STREET IMPROVEMENT PROJECT - MAIN STREET TO VISTA DRIVE**

**ADDENDUM NO. 2**

March 2, 2018

( ) SECTION REFERENCE

ITEM NO.	QUANTITY	DESCRIPTION	UNIT PRICE	TOTAL
62	1,300 LINEAR FOOT	CORRUGATED POLYETHYLENE STORM SEWER PIPE 12 IN. DIAM. (7-04)		
			\$	\$
			per LF	
63	345 LINEAR FOOT	CORRUGATED POLYETHYLENE STORM SEWER PIPE 18 IN. DIAM. (7-04)		
			\$	\$
			per LF	
64	1,890 LINEAR FOOT	TESTING STORM SEWER PIPE (7-04)		
			\$	\$
			per LF	
65	25 LINEAR FOOT	TRENCH DRAIN (7-05)		
			\$	\$
			per LF	
66	4 EACH	STORM DRAIN CLEANOUT (7-05)		
			\$	\$
			per EA	
67	5 EACH	AREA DRAIN (7-05)		
			\$	\$
			per EA	
68	18 EACH	CATCH BASIN TYPE 1 (7-05)		
			\$	\$
			per EA	
69	1 EACH	CATCH BASIN TYPE 1L (7-05)		
			\$	\$
			per EA	
70	7 EACH	CATCH BASIN TYPE 2, 48 IN. DIAM. (7-05)		
			\$	\$
			per EA	
71	1 EACH	CATCH BASIN TYPE 2, 48 IN. DIAM., STORMFILTER (7-05)		
			\$	\$
			per EA	

**CITY OF FERNDALE**  
**WASHINGTON STREET IMPROVEMENT PROJECT - MAIN STREET TO VISTA DRIVE**

**ADDENDUM NO. 2**

March 2, 2018

( ) SECTION REFERENCE

ITEM NO.	QUANTITY	DESCRIPTION	UNIT PRICE	TOTAL
72	20 CUBIC YARD	REMOVAL OF UNSUITABLE MATERIAL INCL. HAUL (7-08)		
			\$	\$
			per CY	
73	40 TON	QUARRY SPALLS (8-15)		
			\$	\$
			per TON	
74	20 EACH	POTHOLE EXISTING UNDERGROUND UTILITY (8-30)		
			\$	\$
			per EA	
75	1 EST	REPAIR EXISTING PUBLIC AND PRIVATE FACILITIES (8-31)		
			\$	\$
			5,000.00	5,000.00
			EST	
<b>Total Schedule B</b>			\$	

**CITY OF FERNDALE**  
**WASHINGTON STREET IMPROVEMENT PROJECT - MAIN STREET TO VISTA DRIVE**

**ADDENDUM NO. 2**

March 2, 2018

( ) SECTION REFERENCE

ITEM NO.	QUANTITY	DESCRIPTION	UNIT PRICE	TOTAL
<b>Schedule C - Water Main</b>				
76	1 LUMP SUM	MOBILIZATION (1-09.7)		
			\$	\$
			per LS	
77	500 HOUR	FLAGGERS (1-10)		
			\$	\$
			per HR	
78	40 HOUR	OTHER TRAFFIC CONTROL LABOR (1-10)		
			\$	\$
			per HR	
79	40 CUBIC YARD	CONTROLLED DENSITY FILL (2-09)		
			\$	\$
			per CY	
80	2,700 TON	GRAVEL BASE (4-02)		
			\$	\$
			per TON	
81	90 LINEAR FOOT	DUCTILE IRON PIPE FOR WATER MAIN 4 IN. DIAM. (7-09)		
			\$	\$
			per LF	
82	40 LINEAR FOOT	DUCTILE IRON PIPE FOR WATER MAIN 8 IN. DIAM. (7-09)		
			\$	\$
			per LF	
83	2,100 LINEAR FOOT	DUCTILE IRON PIPE FOR WATER MAIN 12 IN. DIAM. (7-09)		
			\$	\$
			per LF	
84	1 EACH	CONNECT TO EXISTING 4 IN. DIAM. WATER MAIN (7-09)		
			\$	\$
			per EA	
85	4 EACH	CONNECT TO EXISTING 8 IN. DIAM. WATER MAIN (7-09)		
			\$	\$
			per EA	

**CITY OF FERNDALE**  
**WASHINGTON STREET IMPROVEMENT PROJECT - MAIN STREET TO VISTA DRIVE**

**ADDENDUM NO. 2**

March 2, 2018

( ) SECTION REFERENCE

ITEM NO.	QUANTITY	DESCRIPTION	UNIT PRICE	TOTAL
86	2 EACH	CONNECT TO EXISTING 12 IN. DIAM. WATER MAIN (7-09)		
			\$	\$
			per EA	
87	2 EACH	STOVEPIPE WATERMAIN, 4 IN. DIAM. (7-09)		
			\$	\$
			per EA	
88	1 EACH	STOVEPIPE WATERMAIN, 6 IN. DIAM. (7-09)		
			\$	\$
			per EA	
89	2 EACH	STOVEPIPE WATERMAIN, 8 IN. DIAM. (7-09)		
			\$	\$
			per EA	
90	2 EACH	STOVEPIPE WATERMAIN, 12 IN. DIAM. (7-09)		
			\$	\$
			per EA	
91	1 EACH	BLOWOFF ASSEMBLY (7-09)		
			\$	\$
			per EA	
92	16,500 SQUARE FOOT	SHORING OR EXTRA EXCAVATION TRENCH (7-09)		
			\$	\$
			per SF	
93	1 EACH	COMB. AIR RELEASE/AIR VACUUM VALVE ASSEMBLY 2 IN. (7-12)		
			\$	\$
			per EA	
94	1 EACH	GATE VALVE 4 IN. (7-12)		
			\$	\$
			per EA	
95	3 EACH	GATE VALVE 8 IN. (7-12)		
			\$	\$
			per EA	
96	22 EACH	GATE VALVE 12 IN. (7-12)		
			\$	\$
			per EA	

**CITY OF FERNDALE**  
**WASHINGTON STREET IMPROVEMENT PROJECT - MAIN STREET TO VISTA DRIVE**

**ADDENDUM NO. 2**

( ) SECTION REFERENCE

March 2, 2018

ITEM NO.	QUANTITY	DESCRIPTION	UNIT PRICE	TOTAL
97	4 EACH	HYDRANT ASSEMBLY (7-14)		
			\$	\$
			per EA	
98	1 EACH	2" METER VAULT (7-15)		
			\$	\$
			per EA	
99	1 EACH	4" METER VAULT (7-15)		
			\$	\$
			per EA	
100	13 EACH	SERVICE CONNECTION 3/4 IN. DIAM. (7-15)		
			\$	\$
			per EA	
101	8 EACH	SERVICE CONNECTION 1 IN. DIAM. (7-15)		
			\$	\$
			per EA	
102	18 EACH	PRESSURE REDUCING VALVE 3/4 IN. (7-15)		
			\$	\$
			per EA	
103	1 EACH	PRESSURE REDUCING VALVE 1 IN. (7-15)		
			\$	\$
			per EA	
104	1 EACH	PRESSURE REDUCING VALVE 2 IN. (7-15)		
			\$	\$
			per EA	
105	20 EACH	POTHOLE EXISTING UNDERGROUND UTILITY (8-30)		
			\$	\$
			per EA	
106	1 EST	REPAIR EXISTING PUBLIC AND PRIVATE FACILITIES (8-31)		
			\$	\$
			EST	5,000.00

**Subtotal Schedule C \$**

**Sales Tax Schedule C (8.7%) \$**

**Total Schedule C \$**

**CITY OF FERNDALE**  
**WASHINGTON STREET IMPROVEMENT PROJECT - MAIN STREET TO VISTA DRIVE**

**ADDENDUM NO. 2**

( ) SECTION REFERENCE

March 2, 2018

ITEM NO.	QUANTITY	DESCRIPTION	UNIT PRICE	TOTAL
<b>Schedule D - Sanitary Sewer</b>				
107	1 LUMP SUM	MOBILIZATION (1-09.7)		
			\$	\$
			per LS	
108	300 HOUR	FLAGGERS (1-10)		
			\$	\$
			per HR	
109	20 HOUR	OTHER TRAFFIC CONTROL LABOR (1-10)		
			\$	\$
			per HR	
110	13,500 SQUARE FOOT	SHORING OR EXTRA EXCAVATION CLASS B (2-09)		
			\$	\$
			per SF	
111	3,500 TON	GRAVEL BASE (4-02)		
			\$	\$
			per TON	
112	1 EACH	MANHOLE 48 IN. DIAM. TYPE 1 (7-05)		
			\$	\$
			per EA	
113	1 EACH	MANHOLE 60 IN. DIAM. TYPE 1, W/INSIDE DROP (7-05)		
			\$	\$
			per EA	
114	1 EACH	MANHOLE 48 IN. DIAM. TYPE 3 (7-05)		
			\$	\$
			per EA	
115	2 LINEAR FOOT	MANHOLE ADDITIONAL HEIGHT 48 IN. DIAM. TYPE 1 (7-05)		
			\$	\$
			per LF	
116	5 LINEAR FOOT	MANHOLE ADDITIONAL HEIGHT 60 IN. DIAM. TYPE 1 (7-05)		
			\$	\$
			per LF	



**CITY OF FERNDALE**  
**WASHINGTON STREET IMPROVEMENT PROJECT - MAIN STREET TO VISTA DRIVE**

**ADDENDUM NO. 2**

March 2, 2018

( ) SECTION REFERENCE

ITEM NO.	QUANTITY	DESCRIPTION	UNIT PRICE	TOTAL
117	30 CUBIC YARD	REMOVAL OF UNSUITABLE MATERIAL INCL. HAUL (7-08)		
			\$	\$
			per CY	
118	315 LINEAR FOOT	PVC SANITARY SEWER PIPE 6 IN. DIAM. (7-17)		
			\$	\$
			per LF	
119	600 LINEAR FOOT	PVC SANITARY SEWER PIPE 8 IN. DIAM. (7-17)		
			\$	\$
			per LF	
120	170 LINEAR FOOT	PVC SANITARY SEWER PIPE 10 IN. DIAM. (7-17)		
			\$	\$
			per LF	
121	770 LINEAR FOOT	TESTING SEWER PIPE (7-17)		
			\$	\$
			per LF	
122	60 TON	QUARRY SPALLS (8-15)		
			\$	\$
			per TON	
123	20 EACH	POTHOLE EXISTING UNDERGROUND UTILITY (8-30)		
			\$	\$
			per EA	
124	1 EST	REPAIR EXISTING PUBLIC AND PRIVATE FACILITIES (8-31)		
			\$	\$
			5,000.00	5,000.00
			EST	

**Subtotal Schedule D** \$

**Sales Tax Schedule D (8.7%)** \$

**Total Schedule D** \$

**Total Schedules A, B, C, and D  
(Including Sales Tax)** \$



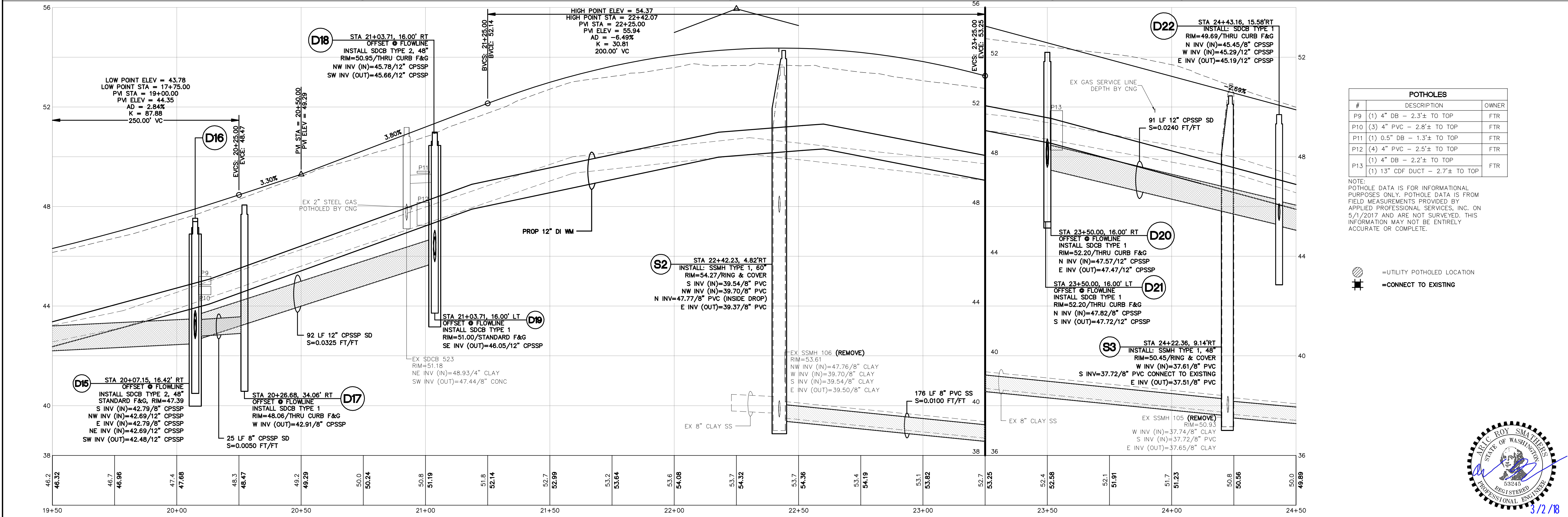
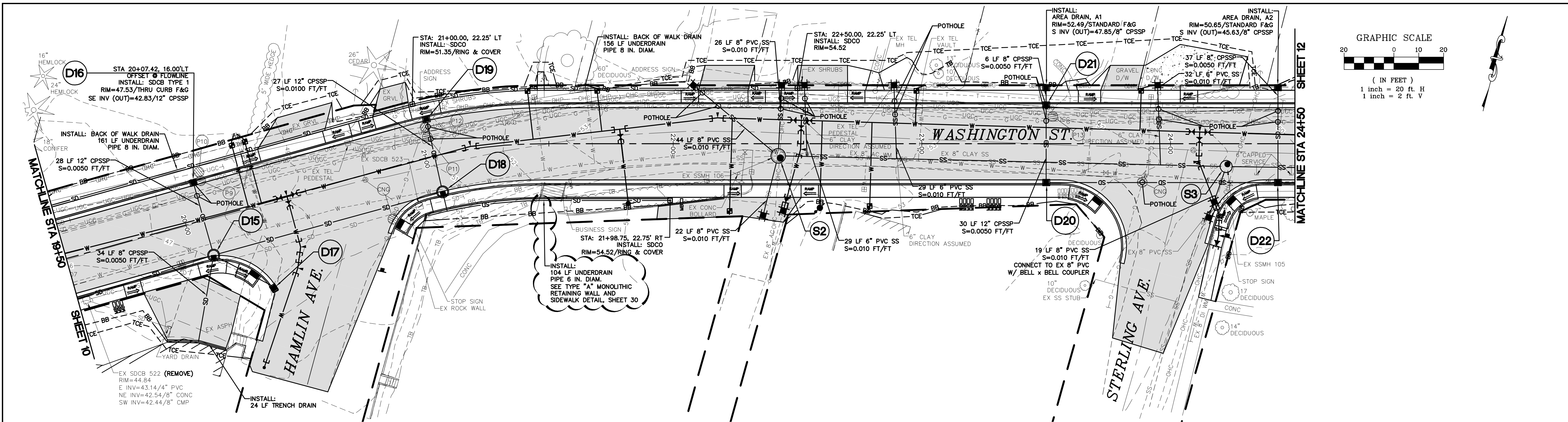

POTHOLES		
#	DESCRIPTION	OWNER
P9	(1) 4" DB - 2.3'± TO TOP	FTR
P10	(3) 4" PVC - 2.8'± TO TOP	FTR
P11	(1) 0.5" DB - 1.3'± TO TOP	FTR
P12	(4) 4" PVC - 2.5'± TO TOP	FTR
P13	(1) 4" DB - 2.2'± TO TOP	FTR
	(1) 13" CDF DUCT - 2.7'± TO TOP	

NOTE:  
POTHOLE DATA IS FOR INFORMATIONAL  
PURPOSES ONLY. POTHOLE DATA IS FROM  
FIELD MEASUREMENTS PROVIDED BY  
APPLIED PROFESSIONAL SERVICES, INC. ON  
5/1/2017 AND ARE NOT SURVEYED. THIS  
INFORMATION MAY NOT BE ENTIRELY  
ACCURATE OR COMPLETE.

○ = UTILITY POTHOLE LOCATION  
✚ = CONNECT TO EXISTING



BID SET

DESIGNED BY  
ARS  
DRAWN BY  
PJC  
CHECKED BY  
LP

**R&E** Reichhardt & Ebe  
ENGINEERING INC

P.O. Box 978 | 423 Front Street, Lynden, WA 98264 (360) 354-3687  
813 Metcalf Street, Sedro-Woolley, WA 98284 (360) 855-1713

NO.	DATE	DESCRIPTION	LMH	BY
1	03/02/18	ADDENDUM #2		

CITY OF FERDALE  
2095 MAIN ST  
FERDALE, WA 98248

WASHINGTON STREET IMPROVEMENTS  
MAIN STREET TO VISTA DRIVE  
STORM AND SEWER P+P STA 19+50 TO 24+50

DWG 16026 SEWER STORM PP  
JOB# 16026  
SCALE: H: 1\"/>

DATE  
3/2/2018  
SHEET  
11  
of 38



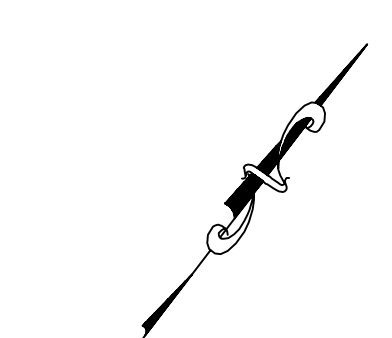
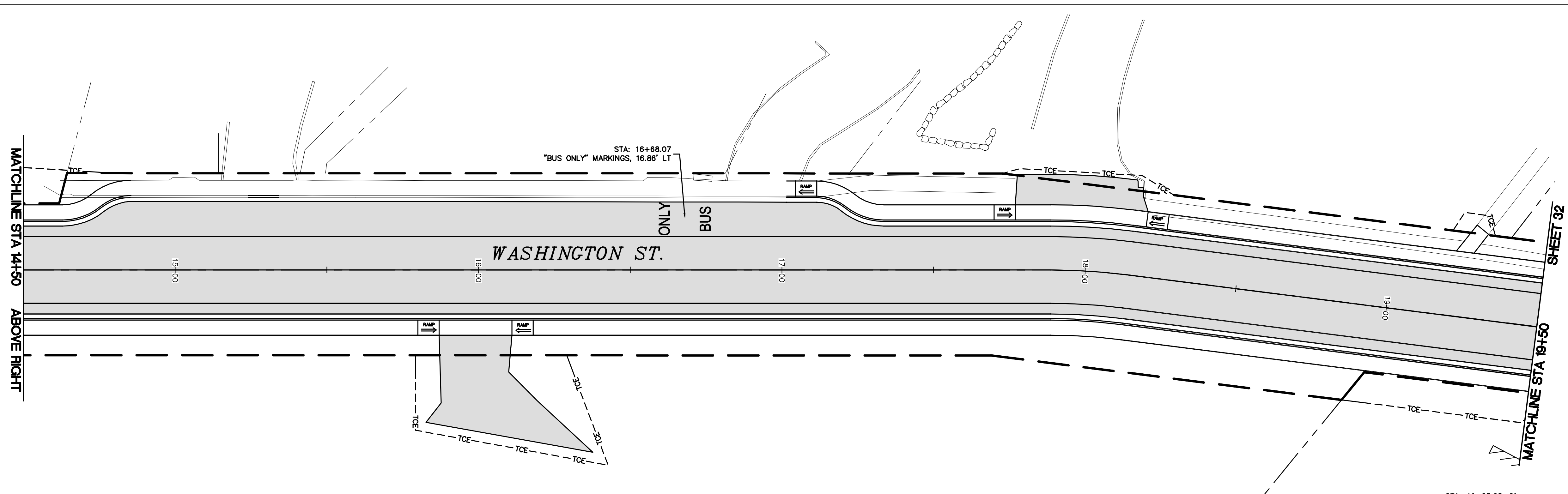
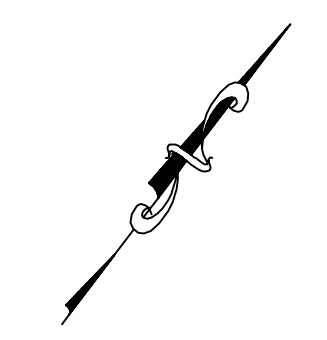
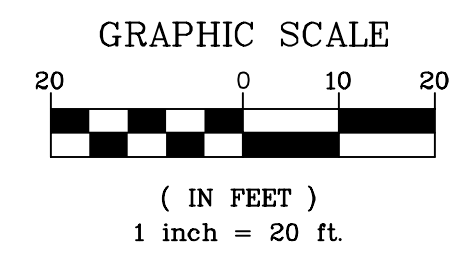
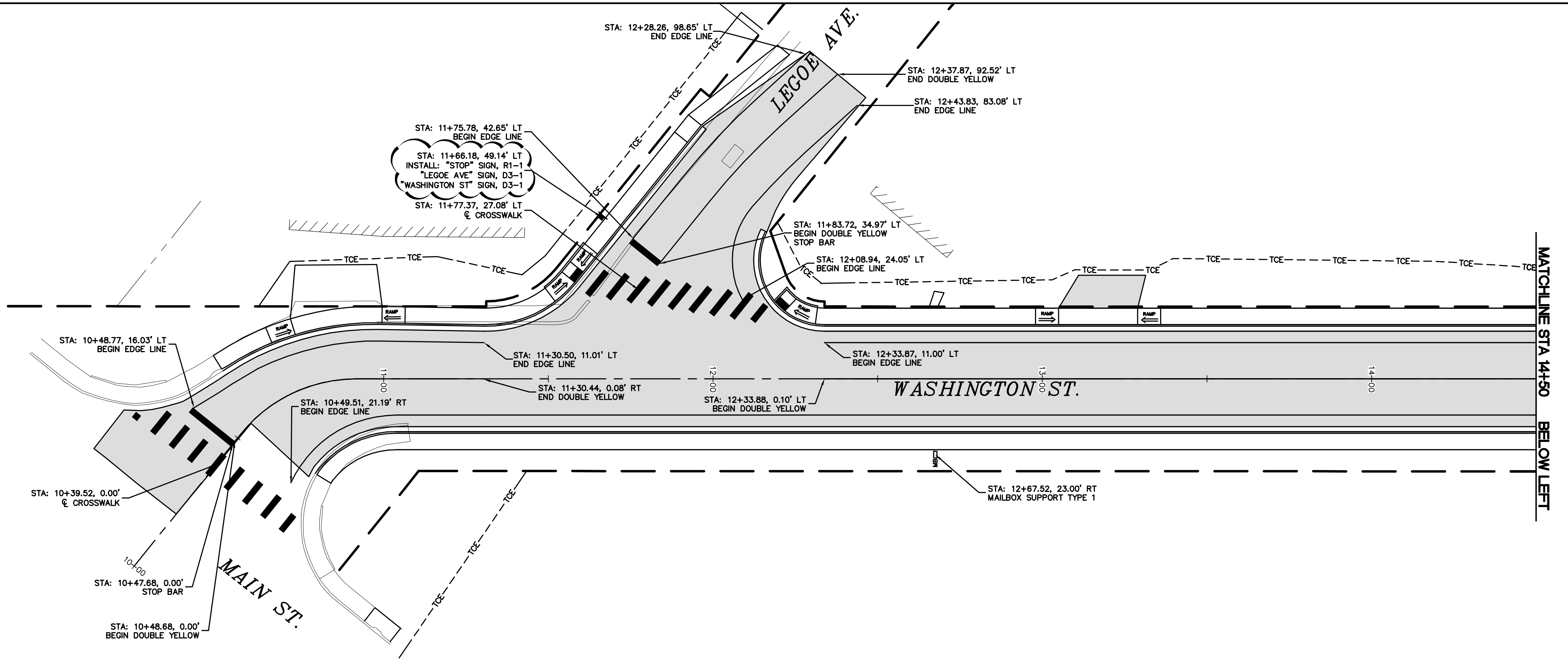

BID SET

DESIGNED BY  
ARS  
DRAWN BY  
PJC  
CHECKED BY  
LP

**R&E** Reichhardt & Ebe  
ENGINEERING INC  
P.O. Box 978 | 423 Front Street, Lynden, WA 98264 (360) 354-3687  
813 Metcalf Street, Sedro-Woolley, WA 98284 (360) 855-1713

NO.	DATE	DESCRIPTION	BY
1	03/02/18	ADDENDUM #2	LMH

CITY OF FERNDAL  
2095 MAIN ST  
FERNDAL, WA 98248

WASHINGTON STREET IMPROVEMENTS  
MAIN STREET TO VISTA DRIVE  
CHANNELIZATION PLAN STA 10+00 TO 19+50

DWG 16026 CHAN	DATE 3/2/2018
JOB# 16026	SHEET 31 of 38
SCALE H: 1"=20' V: N/A	

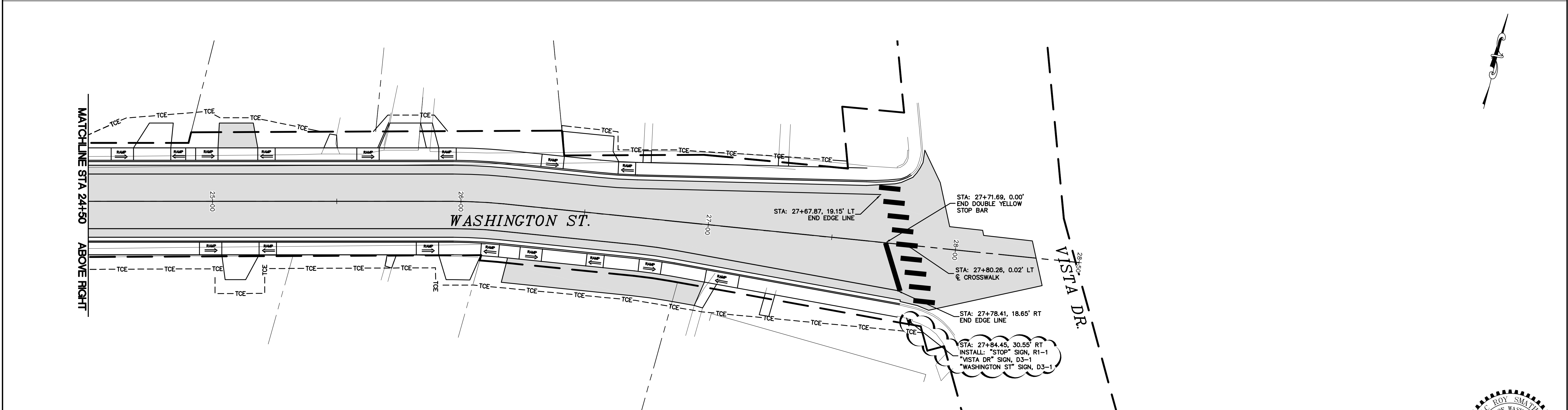
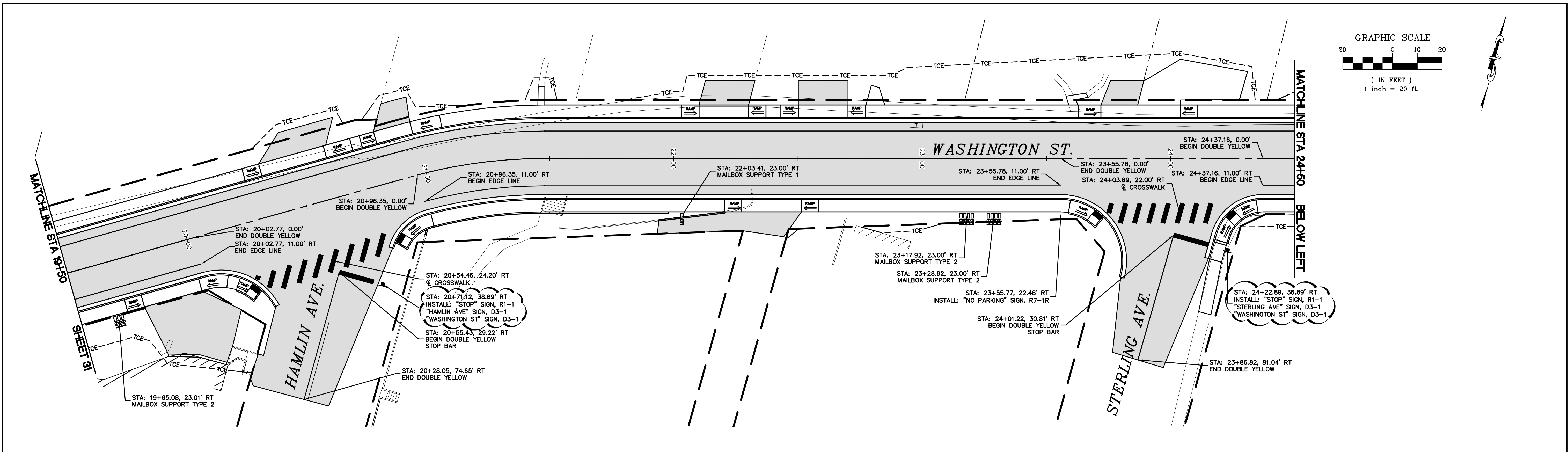

BID SET		DESIGNED BY ARS	<b>R&amp;E</b> Reichhardt & Ebe ENGINEERING INC P.O. Box 978   423 Front Street, Lynden, WA 98264 (360) 354-3687 813 Metcalf Street, Sedro-Woolley, WA 98284 (360) 855-1713				CITY OF FERNDALE 2095 MAIN ST FERNDALE, WA 98248	WASHINGTON STREET IMPROVEMENTS MAIN STREET TO VISTA DRIVE CHANNELIZATION PLAN STA 19+50 TO 28+50	DWG 16026 CHAN		DATE 3/2/2018	
		DRAWN BY PJC							JOB#	SCALE	SHEET 32 of 38	
		CHECKED BY LP		1	03/02/18	ADDENDUM #2			16026	H: 1"=20' V: N/A		
				NO.	DATE	DESCRIPTION						