

REICHHARDT & EBE ENGINEERING, INC.
CONSULTING ENGINEERS

RECEIVED BY THE
CITY OF FERNDALE
ON
MAR 12 2007
BY: 
PUBLIC WORKS
DEPARTMENT

TRANSMITTAL

TO:	ALL BIDDERS	FROM:	Luis Ponce, P.E.
COMPANY:		DATE:	3/09/07
FAX NUMBER:		TOTAL NO. OF PAGES INCLUDING COVER:	26
PHONE NUMBER:		SENDER'S PHONE NUMBER:	(360) 354-3687
RE:	City of Ferndale Malloy Roundabout Project Addendum No. 2	SENDER'S FAX NUMBER:	(360) 354-0407

ADDENDUM 2

Malloy Roundabout Project

To the attention of all bidders for the above project:

Please find the enclosed Addendum No. 2 for the above referenced project.

The enclosed ADDENDUM is to be considered as much a part of the Contract Documents as if it were included in the body of the plans and specifications, and will be incorporated in and made a part of the contract when awarded and when formally executed.

The Bidder shall acknowledge in writing, on the bid form, this addendum in order to have the bid considered.



Luis Ponce, P.E.

423 FRONT STREET
LYNDEN, WASHINGTON 98264
360-354-3687

ADDENDUM NO. 2
To the Contract Provisions for
City of Ferndale, Washington

Malloy Roundabout Project

ITEM 1

The Bid Proposal Form is replaced in its entirety with the attached **REVISED BID PROPOSAL FORM**. Only bids submitted on the **REVISED BID PROPOSAL FORM** will be considered responsive.

Bid Proposal Form, ITEM NO. 11, the unit of measure for 'Removing Drainage Structures and Manholes' has been corrected.

Bid Proposal Form, ITEM NO. 30, the quantity for 'Retaining Wall Type A, Monolithic' has been reduced.

Bid Proposal Form, ITEM NO. 31, 'Cantilever Retaining Wall,' has been added to the Bid Proposal Form.

Bid Proposal Form, ITEM NO. 57, the quantity for 'Chain Link Fence Type 6, Modified' has been reduced.

Bid Proposal Form, ITEM NO. 59, 'Monolithic Cement Concrete Curb and Sidewalk' has been added to the Bid Proposal Form.

ITEM 2

The 2 attached "Cantilever Retaining Wall" detail sheets are added to the Contract Documents.

ITEM 3

The attached "Monolithic Cement Concrete Curb and Sidewalk" detail is added to the Contract Documents.

ITEM 4

Plan Sheet 5

The attached Plan Sheet 5 dated Rev 3-9-07 shall replace the Plan Sheet 5 dated 2-23-07. Additional curve data and grading information is provided.

ITEM 5

Plan Sheet 7

The attached Plan Sheet 7 dated Rev 3-9-07 shall replace the Plan Sheet 7 dated 2-23-07. The sidewalk and the Retaining Wall Type A, Monolithic, at the northwest corner of Ferndale Terrace and Vista Drive are revised.

ITEM 6

Plan Sheet 11

The attached Plan Sheet 11 dated Rev 3-9-07 shall replace the Plan Sheet 11 dated 2-23-07. The Cantilever Retaining Wall and Monolithic Cement Concrete Curb and Sidewalk locations are shown on the sheet.

ITEM 7

DIVISION 6 STRUCTURES

6-02 CONCRETE STRUCTURES

6-02.4 Measurement

Page 154, Lines 6-10, are revised to read:

Retaining Wall Type 1, Retaining Wall Type A, Monolithic, and Cantilever Retaining Wall, will be measured by the square foot of completed wall in place. The bottom limits for vertical measurement will be the bottom of the wall footing. The top limit for vertical measurement will be the top of the walls as shown on the Plans. The horizontal limits for measurement are from end of the wall to the end of the wall.

ITEM 8

DIVISION 6 STRUCTURES

6-02 CONCRETE STRUCTURES

6-02.5 Payment

Section 6-02.5 is supplemented with the following:

“Cantilever Retaining Wall”, per square foot.
All costs in connection with furnishing material for, and constructing, the retaining wall, including reinforcement steel, drain pipe, premolded joint filler, etc., shall be included in the unit contract price per square foot for “Cantilever Retaining Wall”.

ITEM 9

**DIVISION 8
MISCELLANEOUS CONSTRUCTION**

8-06 CEMENT CONCRETE DRIVEWAY ENTRANCES

8-06.2 Materials

Section 8-06.2 is supplemented with the following:

The roundabout truck apron texture shall be "London Cobblestone", Calico Construction Products, CS300, or approved equal. The concrete color shall be Davis Color Mix-Ready Sandstone 5237, or approved equal.

ITEM 10

**DIVISION 8
MISCELLANEOUS CONSTRUCTION**

8-20 ILLUMINATION, TRAFFIC SIGNAL SYSTEMS, AND ELECTRICAL

Service Cabinets

Page 176, line 47, is revised to read:

Standard Plan EL-400 and EL-444.

ITEM 11

The Prevailing Wage Rates sheets are replaced in its entirety with the attached updated Prevailing Wage Rates sheets.

POINT OF CLARIFICATION

Plan Sheet IL1, Construction Note 2. The light standard shown on City of Bellingham Standard Plan EL-400 shall not be used on this project. City of Bellingham Standard Plan EL-400 is provided to show the layout of the other electrical features.

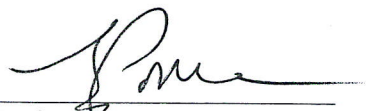

Luis Ponce, P.E.
Project Manager

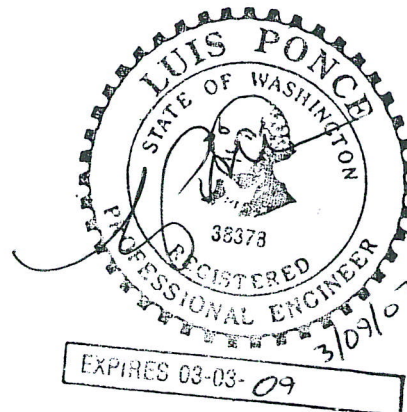

BID PROPOSAL
MALLOY ROUNDABOUT PROJECT
FERNDALE, WA 98248

ITEM NO.	APPROX. QUANTITY	ITEM	UNIT PRICE	TOTAL
<u>SCHEDULE A - CIVIL ITEMS</u>				
1	LUMP SUM	MOBILIZATION 1-09.7	L.S.	\$
2	CALC.	MINOR CHANGES 1-04	CALC.	\$25,000.00
3	LUMP SUM	SPCC Plan 1-07	L.S	\$
4	1900 HOURS	FLAGGERS AND SPOTTERS 1-10	\$ per HR.	\$
5	200 HOURS	OTHER TRAFFIC CONTROL LABOR 1-10	\$ per HR.	\$
6	LUMP SUM	TRAFFIC CONTROL SIGNS AND DEVICES 1-10	L.S	\$
7	LUMP SUM	CLEARING AND GRUBBING 2-01	L.S.	\$
8	LUMP SUM	REMOVAL OF STRUCTURES AND OBSTRUCTIONS 2-02	L.S.	\$
9	2,000 LINEAL FEET -INCH	SAW-CUT ACP 2-02	\$ per LF-IN	\$
10	1000 LINEAL FEET -INCH	SAW-CUT PCC 2-02	\$ per LF-IN	\$
11	10 EACH	REMOVING DRAINAGE STRUCTURES AND MANHOLES 2-02	\$ per EA	\$
12	400 SQUARE YARDS	PLANING BITUMINOUS PAVEMENT, 2" DEPTH 2-02	\$ per S.Y.	\$

BID PROPOSAL
MALLOY ROUNDABOUT PROJECT
FERNDALE, WA 98248

ITEM NO.	APPROX. QUANTITY	ITEM	UNIT PRICE	TOTAL
13	1700 CUBIC YARDS	PLANING BITUMINOUS PAVEMENT, FULL DEPTH 2-02	\$	\$
			per C.Y.	
14	3 HUNDRED	REMOVING RAISED PAVEMENT MARKER 2-02	\$	\$
			per HUND.	
15	300 CUBIC YARDS	REMOVING PORTLAND CEMENT CONCRETE PAVEMENT 2-02	\$	\$
			per C.Y.	
16	LUMP SUM	REMOVING PORTION OF EXISTING RETAINING WALLS 2-02	L.S.	\$
17	2800 CUBIC YARDS	ROADWAY EXCAVATION INCLUDING HAUL 2-03	\$	\$
			per C.Y.	
18	2400 CUBIC YARDS	EMBANKMENT COMPACTION 2-03	\$	\$
			per C.Y.	
19	500 CUBIC YARDS	UNSUITABLE FOUNDATION EXCAVATION, INCLUDING HAUL 2-03	\$	\$
			per C.Y.	
20	100 MGALLON	WATER 2-07	\$	\$
			per MGAL.	
21	350 CUBIC YARDS	STRUCTURE EXCAVATION CI A, INCLUDING HAUL 2-09	\$	\$
			per C.Y.	
22	LUMP SUM	SHORING OR EXTRA EXCAVATION CLASS A 2-09	L.S.	\$
23	400 CUBIC YARDS	STRUCTURE EXCAVATION CI B, INCLUDING HAUL 2-09	\$	\$
			per C.Y.	
24	3,000 SQUARE FEET	SHORING OR EXTRA EXCAVATION CI B 2-09	\$	\$
			per S.F.	
25	13,000 TON	GRAVEL BASE 4-02	\$	\$
			per TON	

BID PROPOSAL
MALLOY ROUNDABOUT PROJECT
FERNDAL, WA 98248

ITEM NO.	APPROX. QUANTITY	ITEM	UNIT PRICE	TOTAL
26	150 TON	CRUSHED SURFACING TOP COURSE 4-02	\$	\$
			per TON	
27	1,500 TON	HMA, CI E 5-04	\$	\$
			per TON	
28	1,500 TON	HMA CI B 5-04	\$	\$
			per TON	
29	3200 SQUARE FEET	RETAINING WALL TYPE 1 6-02	\$	\$
			per S.F.	
30	200 SQUARE FEET	RETAINING WALL TYPE A, MONOLITHIC 6-02	\$	\$
			per S.F.	
31	140 SQUARE FEET	CANTILEVER RETAINING WALL 6-02	\$	\$
			per S.F.	
32	325 LINEAL FEET	PEDESTRIAN RAILING 6-02	\$	\$
			per L.F.	
33	350 CUBIC YARD	GRAVEL BACKFILL FOR WALL 6-02	\$	\$
			per C.Y.	
34	250 LINEAL FEET	CORRUGATED POLY STORM SEWER PIPE 8 INCH DIAMETER 7-04	\$	\$
			per L.F.	
35	200 LINEAL FEET	CORRUGATED POLY STORM SEWER PIPE 12 INCH DIAMETER 7-04	\$	\$
			per L.F.	
36	50 LINEAL FEET	CORRUGATED POLY STORM SEWER PIPE 15 INCH DIAMETER 7-04	\$	\$
			per L.F.	
37	110 LINEAL FEET	DUCTILE IRON PIPE FOR STORM DRAIN 8 INCH DIAMETER 7-04	\$	\$
			per L.F.	
38	11 EACH	CATCHBASIN TYPE 1 7-05	\$	\$
			per EA.	

BID PROPOSAL
MALLOY ROUNDABOUT PROJECT
FERNDALE, WA 98248

ITEM NO.	APPROX. QUANTITY	ITEM	UNIT PRICE	TOTAL
39	1 EACH	CATCHBASIN TYPE 1L 7-05	\$	\$
			per EA.	
40	3 EACH	CATCHBASIN TYPE 2 7-05	\$	\$
			per EA.	
41	LUMP SUM	ADJUSTMENT TO FINISHED GRADE 7-05	L.S.	\$
42	LUMP SUM	ESC LEAD 8-01	L.S.	\$
43	500 SQUARE YARD	PERMANENT EROSION CONTROL BLANKET 8-01	\$	\$
			per S.Y.	
44	130 SQUARE YARDS	STABILIZED CONSTRUCTION ENTRANCE 8-01	\$	\$
			per S.Y.	
45	1,600 LINEAL FEET	SILT FENCE 8-01	\$	\$
			per L.F.	
46	20 EACH	INLET PROTECTION 8-01	\$	\$
			per EA.	
47	350 CUBIC YARDS	TOPSOIL TYPE A, IN PLACE 8-02	\$	\$
			per C.Y.	
48	3,300 SQUARE YARD	SEEDED LAWN INSTALLATION 8-02	\$	\$
			per S.Y.	
49	FORCE ACCOUNT	LANDSCAPING 8-02	FORCE ACCOUNT	\$5,000.00
50	2,700 LINEAL FEET	CEMENT CONCRETE CURB AND GUTTER 8-04	\$	\$
			per L.F.	
51	1,100 LINEAL FEET	CEMENT CONCRETE TRAFFIC CURB 8-04	\$	\$
			per L.F.	

BID PROPOSAL
MALLOY ROUNDABOUT PROJECT
FERNDALE, WA 98248

ITEM NO.	APPROX. QUANTITY	ITEM	UNIT PRICE	TOTAL
52	220 LINEAL FEET	ROUNDABOUT TRUCK APRON, INNER CURB 8-04	\$ per L.F.	\$
53	320 LINEAL FEET	ROUNDABOUT TRUCK APRON, OUTER CURB 8-04	\$ per L.F.	\$
54	360 SQUARE YARD	TEXTURED CEMENT CONCRETE TRUCK APRON 8-06	\$ per S.Y.	\$
55	1 HUNDRED	RAISED PAVEMENT MARKER, TYPE 1 8-09	\$ per HUND.	\$
56	1 HUNDRED	RAISED PAVEMENT MARKER, TYPE 2 8-09	\$ per HUND.	\$
57	310 LINEAL FEET	CHAIN LINK FENCE TYPE 6, MODIFIED 8-12	\$ per L.F.	\$
58	2200 SQUARE YARD	CEMENT CONCRETE SIDEWALK 8-14	\$ per S.Y.	\$
59	10 SQUARE YARD	MONOLITHIC CEMENT CONCRETE CURB & SIDEWALK 8-14	\$ per S.Y.	\$
60	2 EACH	CEMENT CONCRETE SIDEWALK RAMP, TYPE 1A MODIFIED 8-14	\$ per EA.	\$
61	5 EACH	CEMENT CONCRETE SIDEWALK RAMP, TYPE 2A MODIFIED 8-14	\$ per EA.	\$
62	2 EACH	CEMENT CONCRETE SIDEWALK RAMP, TYPE 2A ALT 1 MODIFIED 8-14	\$ per EA	\$
63	7 EACH	CEMENT CONCRETE SIDEWALK RAMP, TYPE 3B MODIFIED 8-14	\$ per EA	\$
64	160 SQUARE FEET	DETECTABLE WARNING PATTERN 8-14	\$ per S.F.	\$
65	LUMP SUM	ILLUMINATION SYSTEM COMPLETE 8-20	L.S.	\$

BID PROPOSAL
MALLOY ROUNDABOUT PROJECT
FERNDAL, WA 98248

ITEM NO.	APPROX. QUANTITY	ITEM	UNIT PRICE	TOTAL
66	LUMP SUM	PERMANENT SIGNING 8-21	L.S.	\$
67	53 EACH	PLASTIC TRAFFIC LETTER 8-22	\$	\$
			per EA.	
68	26 EACH	PLASTIC YIELD LINE SYMBOLS 8-22	\$	\$
			per EA.	
69	640 LINEAL FEET	PLASTIC WIDE LINE 8-22	\$	\$
			per L.F.	
70	840 SQUARE FEET	PLASTIC CROSSWALK LINE 8-22	\$	\$
			per S.F.	
71	12 LINEAL FEET	PLASTIC STOP LINE 8-22	\$	\$
			per L.F.	
72	14 EACH	PLASTIC TRAFFIC ARROW 8-22	\$	\$
			per EA.	
73	3100 LINEAL FEET	PAINT LINE 8-22	\$	\$
			per L.F.	
74	10 EACH	POTHOLE EXISTING UNDERGROUND UTILITY 8-30	\$	\$
			per EA.	
75	FORCE ACCOUNT	REPAIR EXISTING PUBLIC AND PRIVATE FACILITIES 8-31	FORCE ACCOUNT	\$20,000.00
TOTAL SCHEDULE A			\$	

BID PROPOSAL
MALLOY ROUNDABOUT PROJECT
FERNDALE, WA 98248

ITEM NO.	APPROX. QUANTITY	ITEM	UNIT PRICE	TOTAL
----------	------------------	------	------------	-------

SCHEDULE B - SANITARY AND WATER MAIN ITEMS

1	1800 CUBIC YARDS	STRUCTURE EXCAVATION CI B INCLUDING HAUL 2-09	\$	\$
			per C.Y.	
2	13000 SQUARE FEET	SHORING OR EXTRA EXCAVATION CI B 2-09	\$	\$
			per S.F.	
3	6 EACH	SOLID LOCKING RING & COVER 7-05	\$	\$
			per EA.	
4	440 LINEAL FEET	D.I. PIPE FOR WATERMAIN 8 INCH DIAMETER 7-09	\$	\$
			per L.F.	
5	342 LINEAL FEET	D.I. PIPE FOR WATERMAIN 10 INCH DIAMETER 1-10	\$	\$
			per L.F.	
6	3 EACH	CONNECT TO EXISTING WATERMAIN 8 INCH DIAMETER 7-09	\$	\$
			per EA.	
7	2 EACH	CONNECT TO EXISTING WATERMAIN 10 INCH DIAMETER 7-09	\$	\$
			per EA.	
8	LUMP SUM	TESTING WATERMAIN 7-09		\$
			L.S.	
9	1 EACH	GATE VALVE 8 INCH DIAMETER 7-12	\$	\$
			per EA.	
10	1 EACH	GATE VALVE 10 INCH DIAMETER 7-12	\$	\$
			per EA.	
11	1 EACH	HYDRANT ASSEMBLY 7-14	\$	\$
			per EA.	
12	6 EACH	WATER SERVICE RELOCATE 7-15	\$	\$
			per EA.	

BID PROPOSAL
MALLOY ROUNDABOUT PROJECT
FERNDAL, WA 98248

ITEM NO.	APPROX. QUANTITY	ITEM	UNIT PRICE	TOTAL
13	7 EACH	MANHOLE 48 INCH DIAMETER TYPE 3 7-05	\$	\$
			per EA.	
14	355 LINEAL FEET	PVC SANITARY SEWER PIPE 6 INCH DIAMETER 7-17	\$	\$
			per L.F.	
15	1450 LINEAL FEET	PVC SANITARY SEWER PIPE 8 INCH DIAMETER 7-17	\$	\$
			per L.F.	
SUB-TOTAL SCHEDULE B			\$	
SALES TAX @ 8.4%			\$	
TOTAL SCHEDULE B			\$	

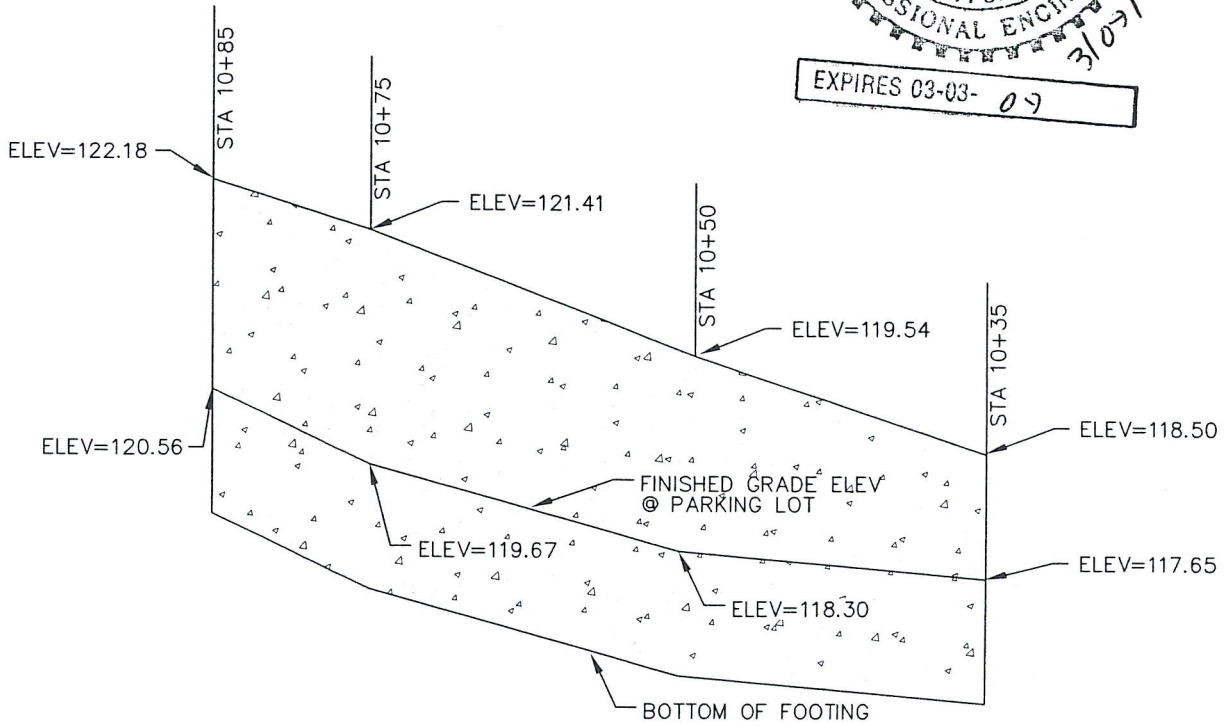
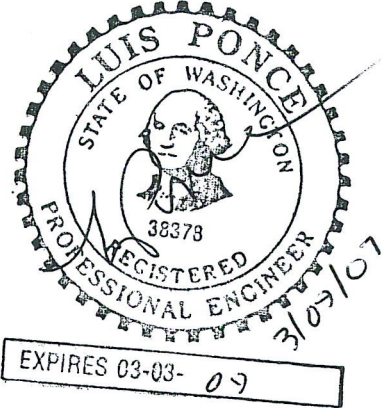

**CANTILEVER RETAINING WALL N. SHUCKSAN
STA 10+85 TO 10+35 RT**

NTS

P:\Projects\02008\dwg\02008.DET.dwg, DET, 03/09/2007 10:59:47 AM



REICHHARDT & EBE
ENGINEERING, INC.
423 Front St, Ste 201 Lynden, WA 98264
Phone 360-354-3687 FAX 360-354-0407

**CITY OF FERNDALE
VISTA MALLOY
ROUNDAABOUT**

3-9-07

ADDENDUM 2

02008.2

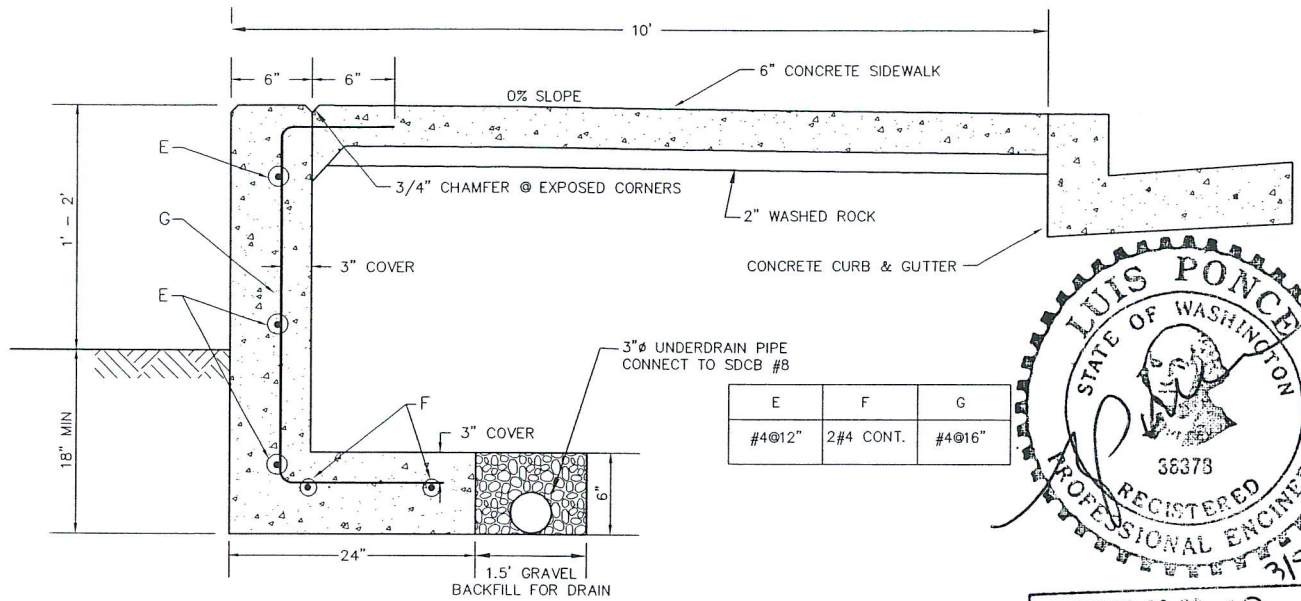

E	F	G
#4@12"	2#4 CONT.	#4@16"

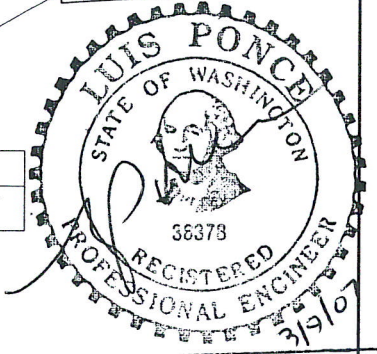

EXPIRES 03-03-09

CONCRETE, 4000 PSI
REBAR, GRADE 40

EXPANSION JOINTS, 20'; O.C. (SEE DETAIL BELOW)

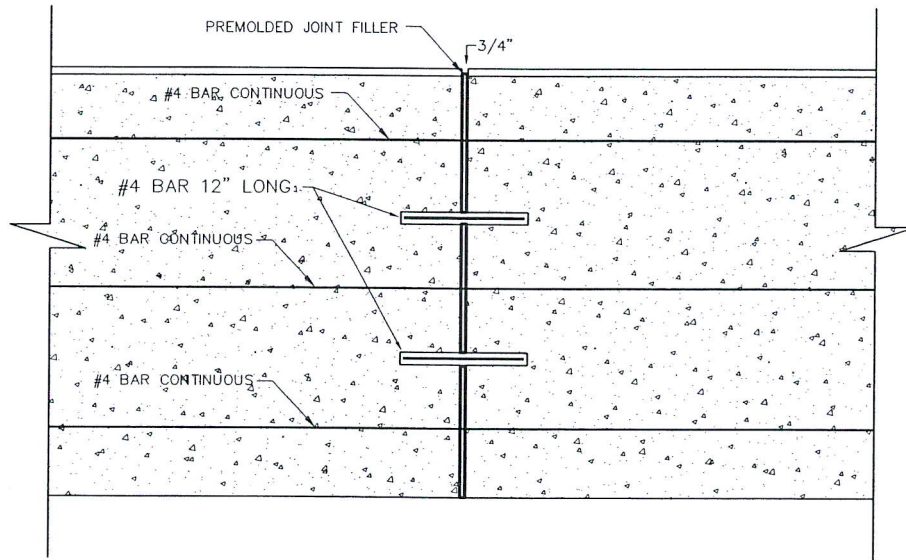

**CROSS SECTION CANTILEVER RETAINING WALL
SHUCKSAN STA 10+85 TO 10+35**

NTS



REICHHARDT & EBE
ENGINEERING, INC.

423 Front St, Ste 201 Lynden, WA 98264
Phone 360-354-3687 FAX 360-354-0407

**CITY OF FERNDALE
VISTA MALLOY
ROUNDAABOUT**

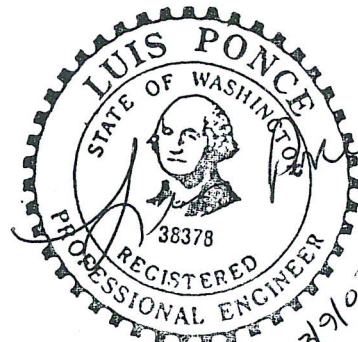

EXPIRES 03-03-09

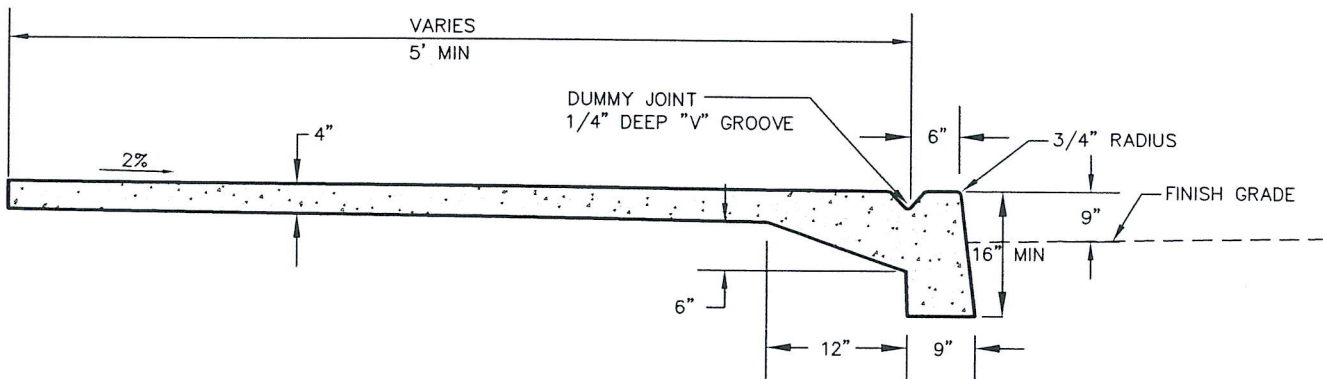

**MONOLITHIC CEMENT CONCRETE
CURB AND SIDEWALK
SHUKSAN STA 10+35 TO 10+25**

NTS

P:\Projects\02008\dwg\02008.DET.dwg, DET, 03/09/2007 10:59:54 AM



REICHHARDT & EBE
ENGINEERING, INC.
423 Front St, Ste 201 Lynden, WA 98264
Phone 360-354-3687 FAX 360-354-0407

**CITY OF FERNDALE
VISTA MALLOY
ROUNDAABOUT**

3-9-07

ADDENDUM 2

02008.2

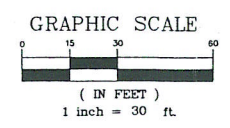

CURVE	BEGIN STATION	OFFSET	FLOWLINE ELEVATION			END STATION	OFFSET	LENGTH	RADIUS	DELTA
			BEGIN	MID	END					
C1	N FDALE TERR RNDABT 4+24.62	7.40L	134.70	134.75	**	N FDALE TERR RNDABT 4+64.94	4.20L	34.12	55.00	40°45'11"
C2	N FDALE TERR RNDABT 4+64.94	4.20L	**	**	**	N FDALE TERR RNDABT 4+94.24	17.50L	27.14	30.00	51°55'53"
C3	N FDALE TERR RNDABT 4+94.24	17.50L	**	**	**	N VISTA RNDABT 2+16.94	6.50R	47.04	53.00	51°46'22"
C4	N VISTA RNDABT 2+16.94	6.50R	135.00	130.44	142.04	N VISTA RNDABT 2+11.50	6.5R	104.33	174.00	36°00'02"
C5	N VISTA E RNDABT 4+76.53	6.34L	142.54	138.84	135.84	N VISTA E RNDABT 5+81.63	7.42L	101.15	140.00	30°30'04"
C6	N VISTA E RNDABT 5+81.63	7.42L	135.84	134.93	133.94	N VISTA E RNDABT 6+95.51	7.43L	55.46	257.00	12°21'55"
C7	N VISTA E RNDABT 6+95.51	7.43L	133.94	133.61	**	N VISTA E RNDABT 6+54.16	8.00L	20.77	60.00	14°50'14"
C8	N VISTA E RNDABT 6+54.16	8.00L	**	**	**	N VISTA E RNDABT 6+82.08	13.48L	22.35	24.00	53°21'04"
C9	MALLOY RNDABT 22+59.21	8.07R	**	121	132.54	MALLOY RNDABT 21+56.93	6.50R	43.33	74.00	67°41'18"
C10	MALLOY E RNDABT 4+46.12	30.64L	130.15	130.44	130.62	MALLOY E RNDABT 4+88.35	6.44L	37.48	25.00	85°53'44"
C11	MALLOY E RNDABT 4+88.35	6.44L	130.62	130.43	131.35	MALLOY E RNDABT 5+31.23	6.47L	65.72	150.00	25°06'08"
C12	MALLOY E RNDABT 5+31.23	6.47L	131.35	131.52	**	MALLOY E RNDABT 5+84.24	4.00L	52.25	80.00	37°25'28"
C13	MALLOY E RNDABT 5+84.24	4.00L	**	**	**	SHUCKSAN RNDABT 13+06.80	4.00R	65.94	65.00	56°04'54"
C14	SHUCKSAN RNDABT 13+06.80	4.00R	**	**	**	SHUCKSAN RNDABT 12+23.73	8.15R	75.46	73.00	54°31'22"
C15	S VISTA RNDABT 6+44.51	8.48R	130.31	130.21	130.01	S VISTA RNDABT 6+34.31	8.71R	4.77	105.00	2°36'11"
C16	S VISTA RNDABT 6+34.31	8.71R	130.01	128.80	126.22	SHUCKSAN RNDABT 11+45.76	8.94R	53.18	35.00	87°03'25"
C17	SHUCKSAN RNDABT 11+45.76	8.94R	126.22	123.10	122.63	SHUCKSAN RNDABT 10+47.51	5.34R	13.12	100.00	7°31'05"
C18	SHUCKSAN RNDABT 10+47.51	5.34R	122.63	122.30	121.47	SHUCKSAN RNDABT 10+84.24	7.44R	8.76	10.00	50°12'28"
C19	SHUCKSAN RNDABT 10+84.24	7.44R	121.47	121.71	121.43	SHUCKSAN RNDABT 10+82.44	10.56R	4.22	10.00	51°34'24"
C20	S VISTA W RNDABT 12+20.74	6.41L	128.42	124.74	130.56	S VISTA W RNDABT 12+56.74	6.85L	37.68	160.00	13°24'35"
C21	S VISTA W RNDABT 12+56.74	6.85L	130.56	131.06	131.57	S VISTA W RNDABT 12+74.78	7.84L	22.64	435.00	2°54'21"
C22	S VISTA W RNDABT 12+74.78	7.84L	131.57	131.74	131.94	S VISTA W RNDABT 12+84.51	8.40L	4.65	230.00	2°24'10"
C23	S VISTA W RNDABT 12+84.51	8.40L	131.94	132.24	**	S VISTA W RNDABT 13+32.51	7.47L	38.48	85.00	25°56'12"
C24	S VISTA W RNDABT 13+32.51	7.47L	**	**	**	S VISTA W RNDABT 13+51.21	10.47L	18.45	50.00	21°08'31"
C25	S VISTA W RNDABT 13+51.21	10.47L	**	**	**	FDALE TERR RNDABT 16+13.64	7.23R	67.24	124.21	31°01'24"

** SEE GRADING PLAN

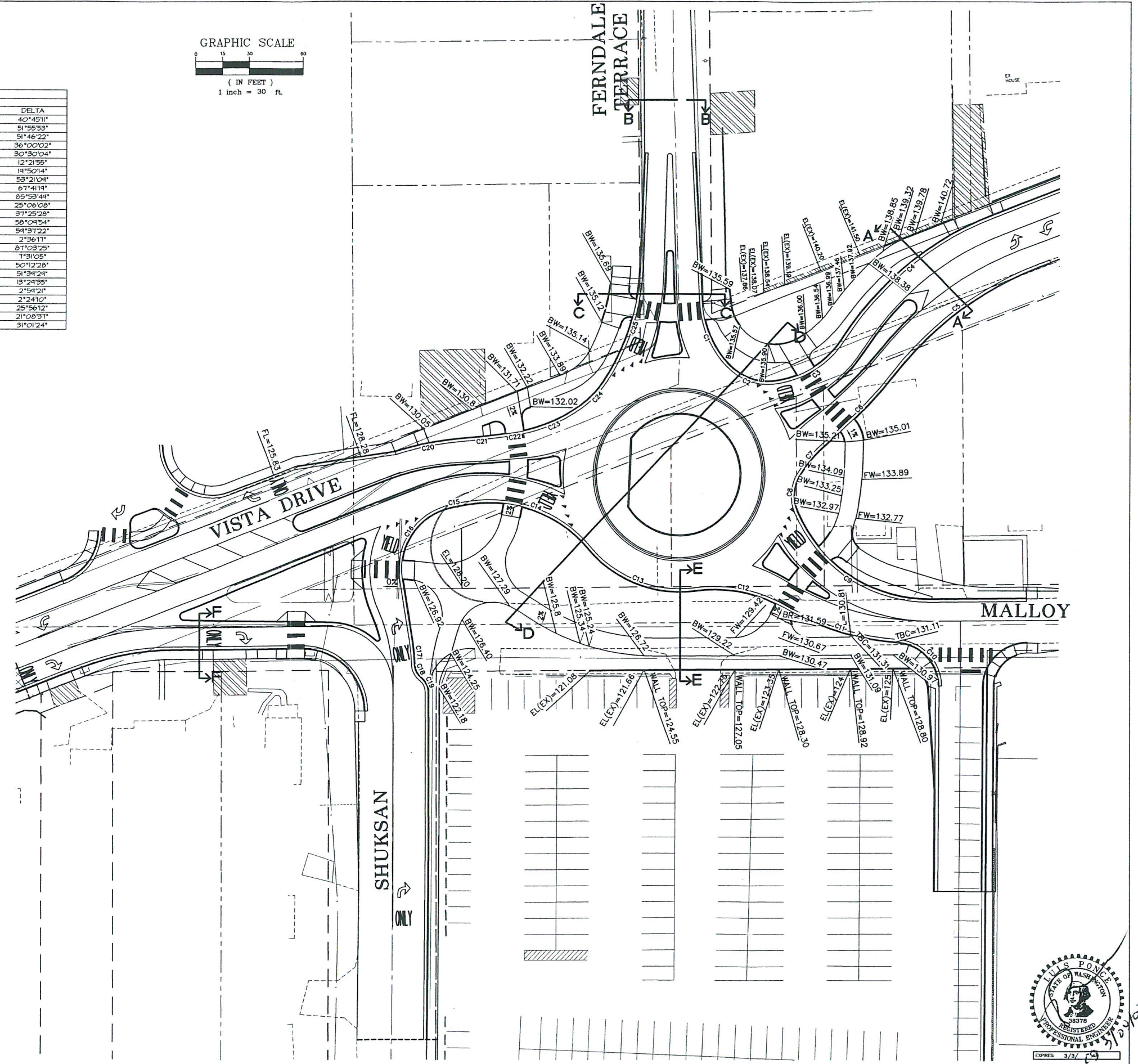
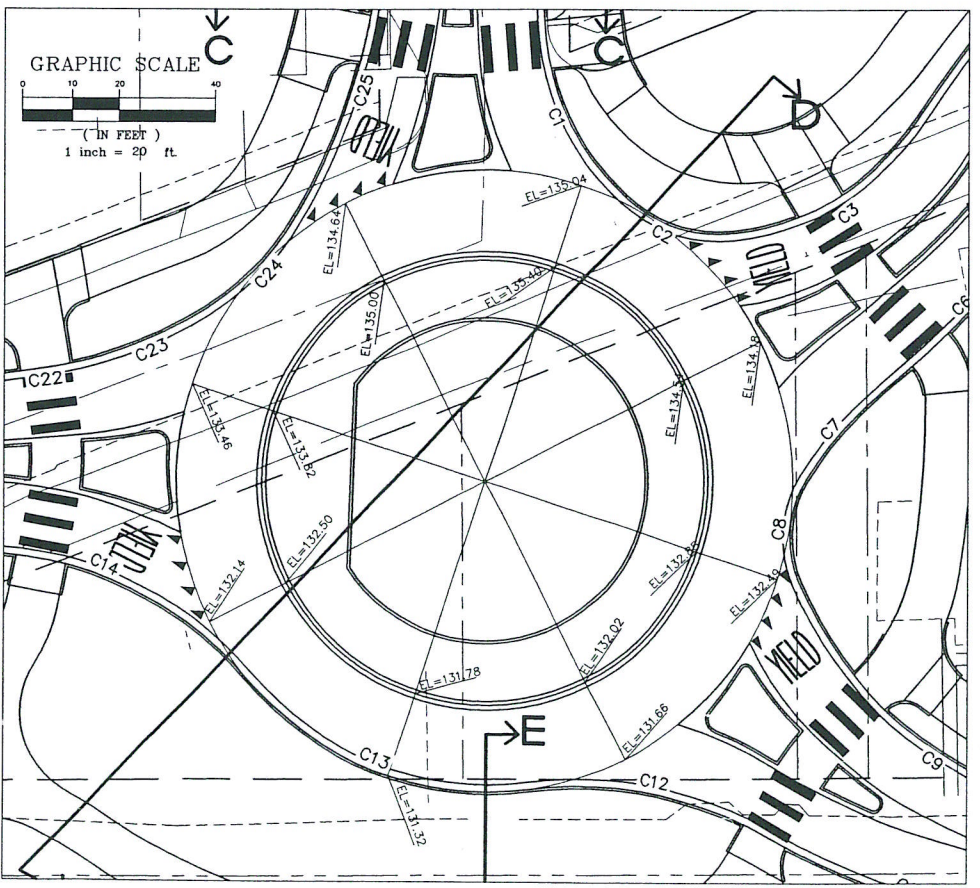

P:\Projects\02008\dwg\02008.SP3.GR.dwg, GRADING PLAN, 03/09/2007 12:01:48 PM

DESIGNED BY LP
DRAWN BY LMC
CHECKED BY



REICHHARDT & EBE
ENGINEERING, INC.
CONSULTING ENGINEERS
PO Box 978 423 Front St., Ste 201 Ph (360) 354-3687
Lynden, Washington 98264 Fax (360) 354-0407

1	3-9-07	ADDENDUM 2, GRADING	LP
NO.	DATE	REVISION	BY

CITY OF FERDALE
2095 MAIN STREET
FERDALE, WASHINGTON 98248

VISTA AND MALLOY ROUNDABOUT
GRADING PLAN

JOB# / DWG	02008 SP3.GR	DATE	2-23-07
SCALE	AS NOTED	SHEET	5 of 24
	v.N/A		

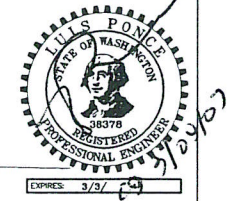

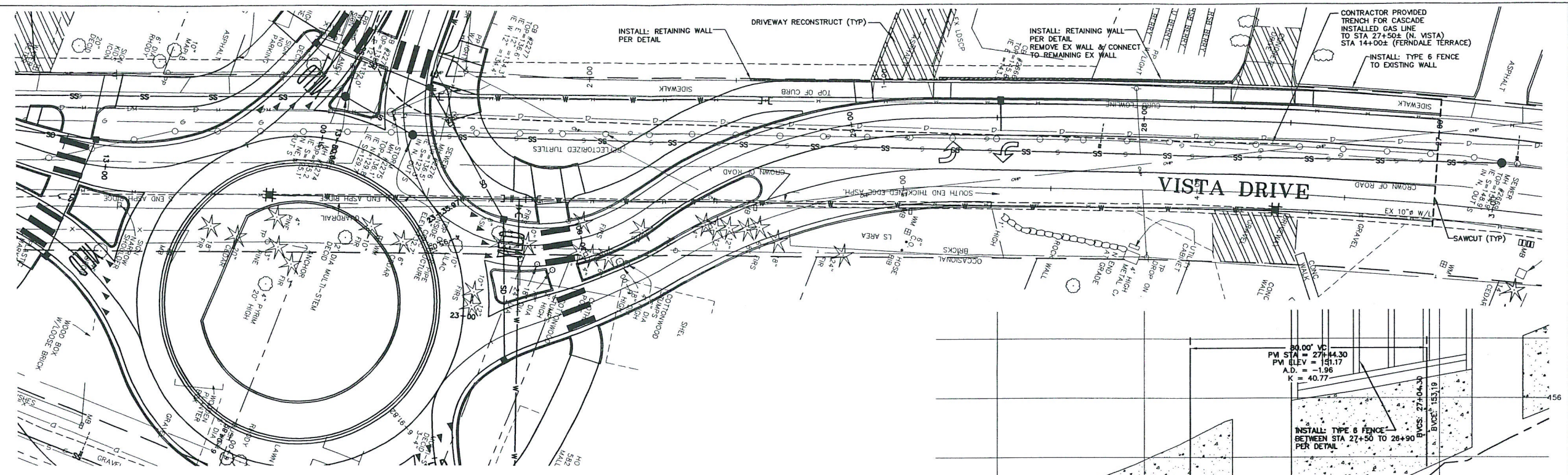
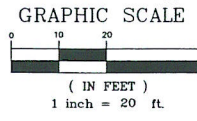

**RETAINING WALL WEST
MONOLITHIC TYPE A
STA 1+05 TO 1+42.58**

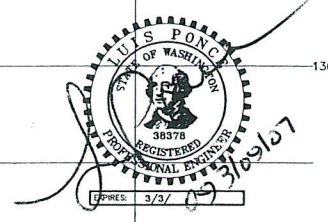
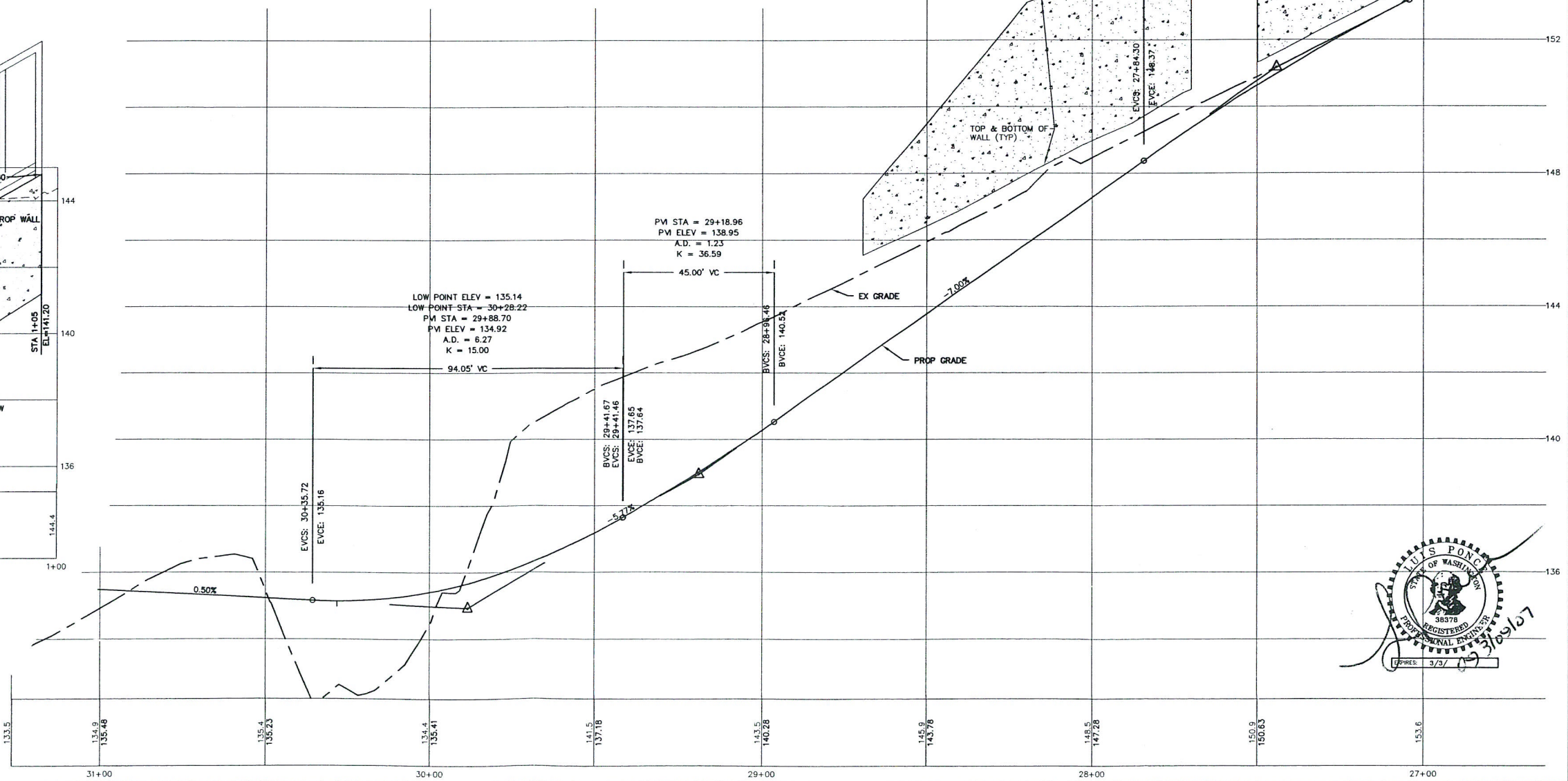
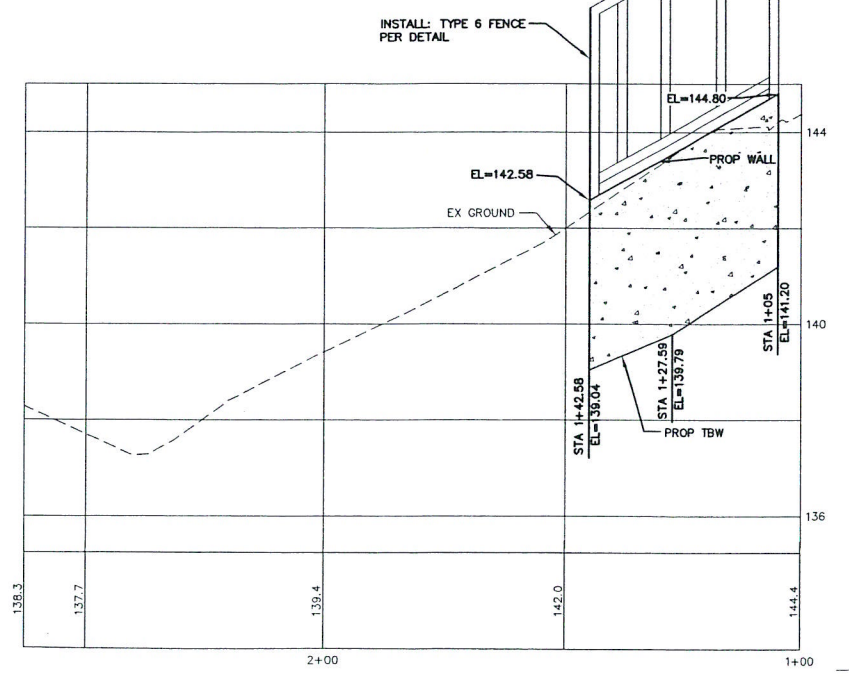

DESIGNED BY LP
DRAWN BY LMC
CHECKED BY

REICHARDT & EBE
ENGINEERING, INC.
CONSULTING ENGINEERS
PO Box 978 423 Front St., Site 201
Lynden, Washington 98264
Ph (360) 354-3687
Fax (360) 354-0407

NO.	DATE	REVISION	BY
1	3-9-07	ADDENDUM 2, MONOLITHIC WALL REVISION	LP

CITY OF FERNDAL
2095 MAIN STREET
FERNDAL, WASHINGTON 98248

VISTA AND MALLOY ROUNDABOUT
N. VISTA DRIVE

JOB# / DWG 02008 SP3
SCALE H:1"=20' v:1"=2'

DATE 2-23-07
SHEET 7 of 24

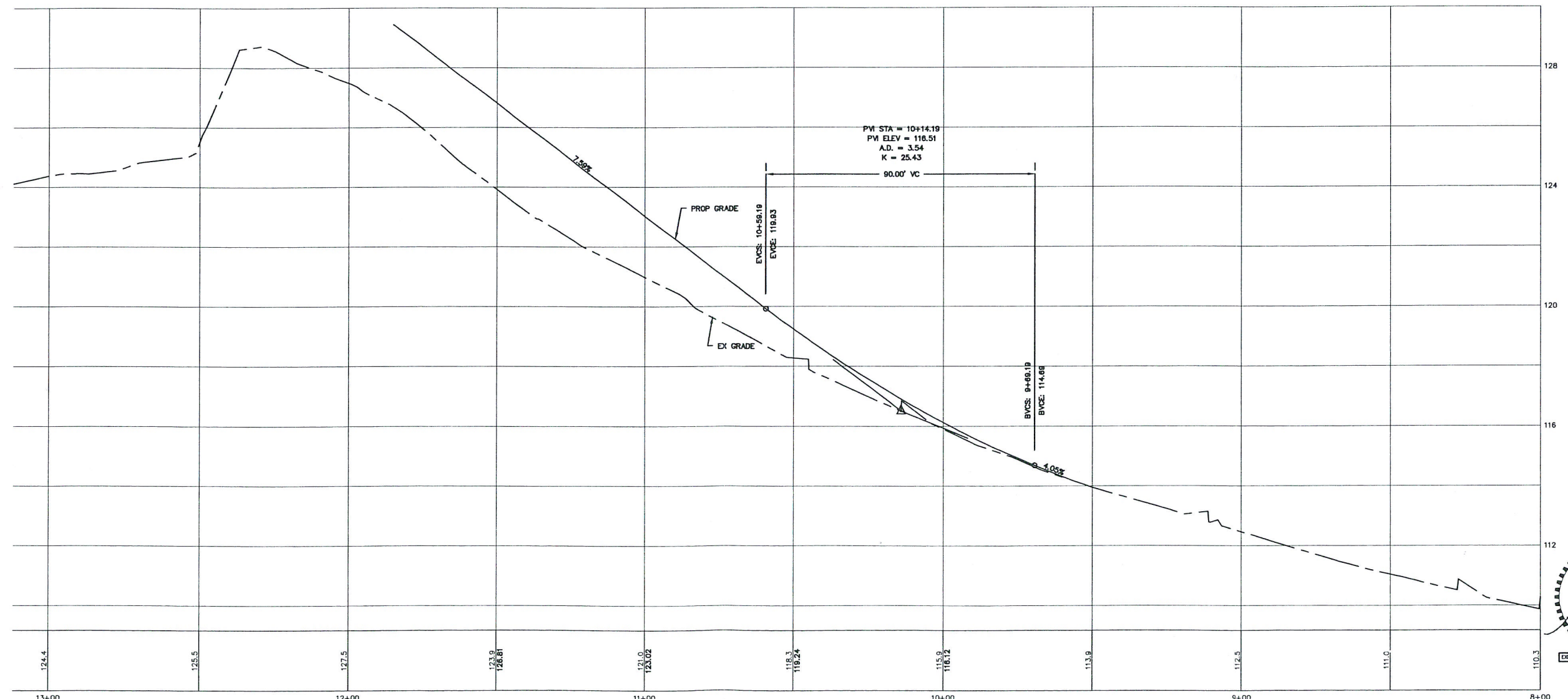
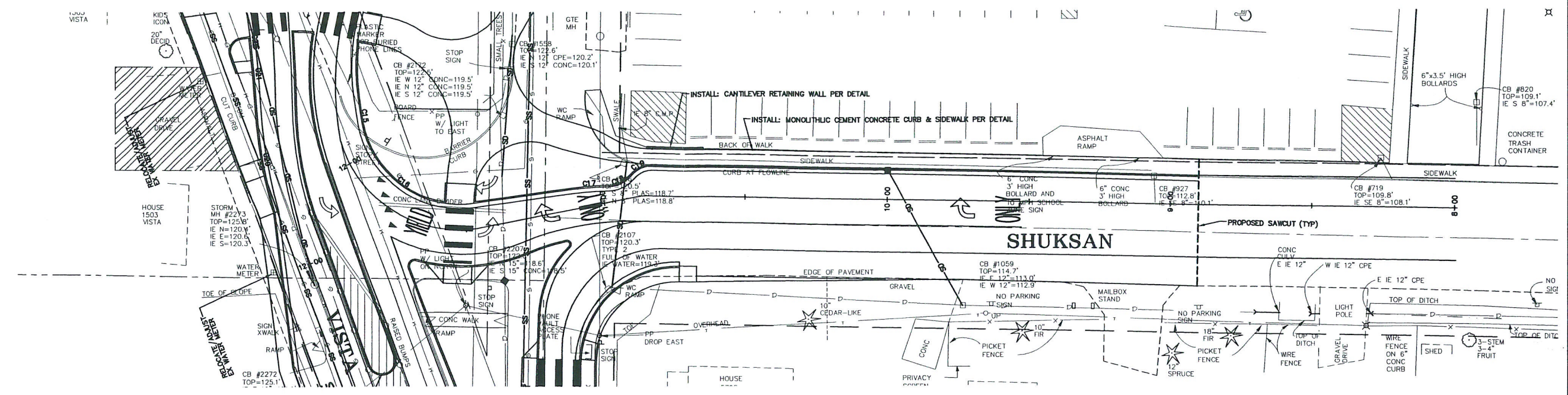
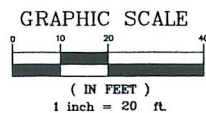

P:\Projects\02008\dwg\02008.SP3.dwg, ROUNDABOUT, 03/09/2007 10:30:56 AM

DESIGNED BY LP		REICHHARDT & EBE ENGINEERING, INC. CONSULTING ENGINEERS PO Box 978 423 Front St., Ste 201 Ph (360) 354-3687 Lynden, Washington 98264 Fax (360) 354-0407	1	3-9-07	ADDENDUM 2, MONOLITHIC WALL REVISION	LP	
DRAWN BY LMC			NO.	DATE	REVISION	BY	
CHECKED BY							
CITY OF FERNDALE 2095 MAIN STREET FERNDALE, WASHINGTON 98248			VISTA AND MALLOY ROUNDABOUT SHUKSAN AVENUE			JOB# / DWG 02008 SP3	DATE 2-23-07
SCALE H:1"=20' V:1"=2'						SHEET 11 of 24	

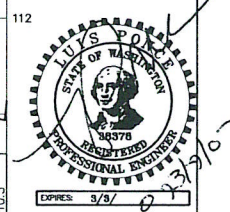

State of Washington
DEPARTMENT OF LABOR AND INDUSTRIES
 Prevailing Wage Section - Telephone (360) 902-5335
 PO Box 44540, Olympia, WA 98504-4540

Washington State Prevailing Wage Rates For Public Works Contracts
 The PREVAILING WAGES listed here include both the hourly wage rate and the hourly rate of fringe benefits.
 On public works projects, workers' wage and benefit rates must add to not less than this total. A brief description of overtime calculation requirements is provided on the Benefit Code Key.

WHATCOM COUNTY

Effective 03-03-07

<u>Classification</u>	<u>PREVAILING WAGE</u>	(See Benefit Code Key)		
		<u>Over Time Code</u>	<u>Holiday Code</u>	<u>Note Code</u>
ASBESTOS ABATEMENT WORKERS				
JOURNEY LEVEL	\$34.36	1M	5D	
BOILERMAKERS				
JOURNEY LEVEL	\$27.58	1		
BRICK AND MARBLE MASONS				
JOURNEY LEVEL	\$42.47	1M	5A	
CABINET MAKERS (IN SHOP)				
JOURNEY LEVEL	\$14.38	1		
CARPENTERS				
ACOUSTICAL WORKER	\$41.43	1M	5D	
BRIDGE, DOCK AND WARF CARPENTERS	\$41.33	1M	5D	
CARPENTER	\$41.33	1M	5D	
CREOSOTED MATERIAL	\$41.37	1M	5D	
DRYWALL APPLICATOR	\$41.31	1M	5D	
FLOOR FINISHER	\$41.40	1M	5D	
FLOOR LAYER	\$41.40	1M	5D	
FLOOR SANDER	\$41.40	1M	5D	
MILLWRIGHT AND MACHINE ERECTORS	\$42.27	1M	5D	
PILEDRIVERS, DRIVING, PULLING, PLACING COLLARS AND WELDING	\$41.47	1M	5D	
SAWFILER	\$41.40	1M	5D	
SHINGLER	\$41.40	1M	5D	
STATIONARY POWER SAW OPERATOR	\$41.40	1M	5D	
STATIONARY WOODWORKING TOOLS	\$41.40	1M	5D	
CEMENT MASONS				
JOURNEY LEVEL	\$42.26	1M	5D	
DIVERS & TENDERS				
DIVER	\$85.75	1M	5D	8A
DIVER TENDER	\$44.22	1M	5D	
DREDGE WORKERS				
ASSISTANT ENGINEER	\$42.02	1T	5D	8L
ASSISTANT MATE (DECKHAND)	\$41.51	1T	5D	8L
BOATMEN	\$42.02	1T	5D	8L
ENGINEER WELDER	\$42.07	1T	5D	8L
LEVERMAN, HYDRAULIC	\$43.64	1T	5D	8L
MAINTENANCE	\$41.51	1T	5D	8L
MATES	\$42.02	1T	5D	8L
OILER	\$41.64	1T	5D	8L
DRYWALL TAPERS				
JOURNEY LEVEL	\$41.14	1E	5P	
ELECTRICAL FIXTURE MAINTENANCE WORKERS				
JOURNEY LEVEL	\$13.82	1		

WHATCOM COUNTY

Effective 03-03-07

<u>Classification</u>	<u>PREVAILING WAGE</u>	(See Benefit Code Key)		
		<u>Over Time Code</u>	<u>Holiday Code</u>	<u>Note Code</u>
ELECTRICIANS - INSIDE				
CABLE SPLICER	\$47.56	1D	5B	
CONSTRUCTION STOCK PERSON	\$19.10	1D	5B	
JOURNEY LEVEL	\$44.32	1D	5B	
ELECTRICIANS - MOTOR SHOP				
CRAFTSMAN	\$15.37	2A	6C	
JOURNEY LEVEL	\$14.69	2A	6C	
ELECTRICIANS - POWERLINE CONSTRUCTION				
CABLE SPLICER	\$55.40	4A	5A	
CERTIFIED LINE WELDER	\$49.64	4A	5A	
GROUNDPERSON	\$35.92	4A	5A	
HEAD GROUNDPERSON	\$37.88	4A	5A	
HEAVY LINE EQUIPMENT OPERATOR	\$49.64	4A	5A	
JACKHAMMER OPERATOR	\$37.88	4A	5A	
JOURNEY LEVEL LINEPERSON	\$49.64	4A	5A	
LINE EQUIPMENT OPERATOR	\$42.26	4A	5A	
POLE SPRAYER	\$49.64	4A	5A	
POWDERPERSON	\$37.88	4A	5A	
ELECTRONIC TECHNICIANS				
ELECTRONIC TECHNICIANS JOURNEY LEVEL	\$25.09	1		
ELEVATOR CONSTRUCTORS				
MECHANIC	\$57.88	4A	6Q	
MECHANIC IN CHARGE	\$63.45	4A	6Q	
FABRICATED PRECAST CONCRETE PRODUCTS				
ALL CLASSIFICATIONS	\$13.67	1		
FENCE ERECTORS				
FENCE ERECTOR	\$13.84	1		
FLAGGERS				
JOURNEY LEVEL	\$29.68	1M	5D	
GLAZIERS				
JOURNEY LEVEL	\$38.50	1H	5G	
HEAT & FROST INSULATORS AND ASBESTOS WORKERS				
MECHANIC	\$45.13	1S	5J	
HEATING EQUIPMENT MECHANICS				
MECHANIC	\$21.04	1		
HOD CARRIERS & MASON TENDERS				
JOURNEY LEVEL	\$34.84	1M	5D	
INDUSTRIAL ENGINE AND MACHINE MECHANICS				
MECHANIC	\$15.65	1		
INDUSTRIAL POWER VACUUM CLEANER				
JOURNEY LEVEL	\$9.10	1		
INLAND BOATMEN				
CAPTAIN	\$38.04	1K	5B	
COOK	\$31.90	1K	5B	
DECKHAND	\$31.59	1K	5B	
ENGINEER/DECKHAND	\$34.37	1K	5B	
MATE, LAUNCH OPERATOR	\$36.02	1K	5B	
INSPECTION/CLEANING/SEALING OF SEWER & WATER SYSTEMS BY REMOTE CONTROL				
CLEANER OPERATOR, FOAMER OPERATOR	\$9.73	1		
GROUT TRUCK OPERATOR	\$11.48	1		
HEAD OPERATOR	\$12.78	1		

WHATCOM COUNTY

Effective 03-03-07

<u>Classification</u>	<u>PREVAILING WAGE</u>	<u>(See Benefit Code Key)</u>		
		<u>Over Time Code</u>	<u>Holiday Code</u>	<u>Note Code</u>
TECHNICIAN	\$7.93	1		
TV TRUCK OPERATOR	\$10.53	1		
INSULATION APPLICATORS				
JOURNEY LEVEL	\$41.27	1M	5D	
IRONWORKERS				
JOURNEY LEVEL	\$46.25	1O	5A	
LABORERS				
ASPHALT RAKER	\$34.84	1M	5D	
BALLAST REGULATOR MACHINE	\$34.36	1M	5D	
BATCH WEIGHMAN	\$29.68	1M	5D	
BRUSH CUTTER	\$34.36	1M	5D	
BRUSH HOG FEEDER	\$34.36	1M	5D	
BURNERS	\$34.36	1M	5D	
CARPENTER TENDER	\$34.36	1M	5D	
CASSION WORKER	\$35.20	1M	5D	
CEMENT DUMPER/PAVING	\$34.84	1M	5D	
CEMENT FINISHER TENDER	\$34.36	1M	5D	
CHANGE-HOUSE MAN OR DRY SHACKMAN	\$34.36	1M	5D	
CHIPPING GUN (OVER 30 LBS)	\$34.84	1M	5D	
CHIPPING GUN (UNDER 30 LBS)	\$34.36	1M	5D	
CHOKER SETTER	\$34.36	1M	5D	
CHUCK TENDER	\$34.36	1M	5D	
CLEAN-UP LABORER	\$34.36	1M	5D	
CONCRETE DUMPER/CHUTE OPERATOR	\$34.84	1M	5D	
CONCRETE FORM STRIPPER	\$34.36	1M	5D	
CONCRETE SAW OPERATOR	\$34.84	1M	5D	
CRUSHER FEEDER	\$29.68	1M	5D	
CURING LABORER	\$34.36	1M	5D	
DEMOLITION, WRECKING & MOVING (INCLUDING CHARRED	\$34.36	1M	5D	
DITCH DIGGER	\$34.36	1M	5D	
DIVER	\$35.20	1M	5D	
DRILL OPERATOR (HYDRAULIC, DIAMOND)	\$34.84	1M	5D	
DRILL OPERATOR, AIRTRAC	\$35.20	1M	5D	
DUMPMAN	\$34.36	1M	5D	
EPOXY TECHNICIAN	\$34.36	1M	5D	
EROSION CONTROL WORKER	\$34.36	1M	5D	
FALLER/BUCKER, CHAIN SAW	\$34.84	1M	5D	
FINAL DETAIL CLEANUP (i.e., dusting, vacuuming, window cleaning; NOT construction debris cleanup)	\$27.36	1M	5D	
FINE GRADERS	\$34.36	1M	5D	
FIRE WATCH	\$29.68	1M	5D	
FORM SETTER	\$34.36	1M	5D	
GABION BASKET BUILDER	\$34.36	1M	5D	
GENERAL LABORER	\$34.36	1M	5D	
GRADE CHECKER & TRANSIT PERSON	\$34.84	1M	5D	
GRINDERS	\$34.36	1M	5D	
GROUT MACHINE TENDER	\$34.36	1M	5D	
GUARDRAIL ERECTOR	\$34.36	1M	5D	
HAZARDOUS WASTE WORKER LEVEL A	\$35.20	1M	5D	
HAZARDOUS WASTE WORKER LEVEL B	\$34.84	1M	5D	
HAZARDOUS WASTE WORKER LEVEL C	\$34.36	1M	5D	
HIGH SCALER	\$35.20	1M	5D	

WHATCOM COUNTY

Effective 03-03-07

<u>Classification</u>	<u>PREVAILING</u> <u>WAGE</u>	(See Benefit Code Key)		
		Over Time <u>Code</u>	Holiday <u>Code</u>	Note <u>Code</u>
HOD CARRIER/MORTARMAN	\$34.84	1M	5D	
JACKHAMMER	\$34.84	1M	5D	
LASER BEAM OPERATOR	\$34.84	1M	5D	
MANHOLE BUILDER-MUDMAN	\$34.84	1M	5D	
MATERIAL YARDMAN	\$34.36	1M	5D	
MINER	\$35.20	1M	5D	
NOZZLEMAN, CONCRETE PUMP, GREEN CUTTER WHEN USING HIGH PRESSURE AIR & WATER ON CONCRETE & ROCK, SANDBLAST, GUNITE, SHOTCRETE, WATER BLASTER	\$34.84	1M	5D	
PAVEMENT BREAKER	\$34.84	1M	5D	
PILOT CAR	\$29.68	1M	5D	
PIPE POT TENDER	\$34.84	1M	5D	
PIPE RELINER (NOT INSERT TYPE)	\$34.84	1M	5D	
PIPELAYER & CAULKER	\$34.84	1M	5D	
PIPELAYER & CAULKER (LEAD)	\$35.20	1M	5D	
PIPEWRAPPER	\$34.84	1M	5D	
POT TENDER	\$34.36	1M	5D	
POWDERMAN	\$35.20	1M	5D	
POWDERMAN HELPER	\$34.36	1M	5D	
POWERJACKS	\$34.84	1M	5D	
RAILROAD SPIKE PULLER (POWER)	\$34.84	1M	5D	
RE-TIMBERMAN	\$35.20	1M	5D	
RIPRAP MAN	\$34.36	1M	5D	
RODDER	\$34.84	1M	5D	
SCAFFOLD ERECTOR	\$34.36	1M	5D	
SCALE PERSON	\$34.36	1M	5D	
SIGNALMAN	\$34.36	1M	5D	
SLOPER (OVER 20")	\$34.84	1M	5D	
SLOPER SPRAYMAN	\$34.36	1M	5D	
SPREADER (CLARY POWER OR SIMILAR TYPES)	\$34.84	1M	5D	
SPREADER (CONCRETE)	\$34.84	1M	5D	
STAKE HOPPER	\$34.36	1M	5D	
STOCKPILER	\$34.36	1M	5D	
TAMPER & SIMILAR ELECTRIC, AIR & GAS	\$34.84	1M	5D	
TAMPER (MULTIPLE & SELF PROPELLED)	\$34.84	1M	5D	
TOOLROOM MAN (AT JOB SITE)	\$34.36	1M	5D	
TOPPER-TAILER	\$34.36	1M	5D	
TRACK LABORER	\$34.36	1M	5D	
TRACK LINER (POWER)	\$34.84	1M	5D	
TRUCK SPOTTER	\$34.36	1M	5D	
TUGGER OPERATOR	\$34.84	1M	5D	
VIBRATING SCREED (AIR, GAS, OR ELECTRIC)	\$34.36	1M	5D	
VIBRATOR	\$34.84	1M	5D	
VINYL SEAMER	\$34.36	1M	5D	
WELDER	\$34.36	1M	5D	
WELL-POINT LABORER	\$34.84	1M	5D	
LABORERS - UNDERGROUND SEWER & WATER				
GENERAL LABORER	\$34.36	1M	5D	
PIPE LAYER	\$34.84	1M	5D	
LANDSCAPE CONSTRUCTION				
IRRIGATION OR LAWN SPRINKLER INSTALLERS	\$8.00	1		
LANDSCAPE EQUIPMENT OPERATORS OR TRUCK DRIVERS	\$10.82	1		

WHATCOM COUNTY

Effective 03-03-07

<u>Classification</u>	<u>PREVAILING WAGE</u>	<u>(See Benefit Code Key)</u>		
		<u>Over Time Code</u>	<u>Holiday Code</u>	<u>Note Code</u>
LANDSCAPING OR PLANTING LABORERS LATHERS	\$7.93	1		
JOURNEY LEVEL	\$41.31	1M	5D	
METAL FABRICATION (IN SHOP) FITTER/WELDER	\$13.81	1		
LABORER	\$9.00	1		
MACHINE OPERATOR	\$13.81	1		
PAINTERS JOURNEY LEVEL	\$33.16	2B	5A	
PLASTERERS JOURNEY LEVEL	\$41.23	1R	5A	
PLAYGROUND & PARK EQUIPMENT INSTALLERS JOURNEY LEVEL	\$7.93	1		
PLUMBERS & PIPEFITTERS JOURNEY LEVEL	\$49.87	1G	5A	
POWER EQUIPMENT OPERATORS ASSISTANT ENGINEERS	\$39.57	1M	5D	8L
BACKHOE, EXCAVATOR, SHOVEL (3 YD & UNDER)	\$42.35	1M	5D	8L
BACKHOE, EXCAVATOR, SHOVEL (OVER 3 YD & UNDER 6 YD)	\$42.84	1M	5D	8L
BACKHOE, EXCAVATOR, SHOVEL (6 YD AND OVER WITH	\$43.39	1M	5D	8L
BACKHOES, (75 HP & UNDER)	\$41.93	1M	5D	8L
BACKHOES, (OVER 75 HP)	\$42.35	1M	5D	8L
BARRIER MACHINE (ZIPPER)	\$42.35	1M	5D	8L
BATCH PLANT OPERATOR, CONCRETE	\$42.35	1M	5D	8L
BELT LOADERS (ELEVATING TYPE)	\$41.93	1M	5D	8L
BOBCAT (SKID STEER)	\$39.57	1M	5D	8L
BROOMS	\$39.57	1M	5D	8L
BUMP CUTTER	\$42.35	1M	5D	8L
CABLEWAYS	\$42.84	1M	5D	8L
CHIPPER	\$42.35	1M	5D	8L
COMPRESSORS	\$39.57	1M	5D	8L
CONCRETE FINISH MACHINE - LASER SCREED	\$39.57	1M	5D	8L
CONCRETE PUMPS	\$41.93	1M	5D	8L
CONCRETE PUMP-TRUCK MOUNT WITH BOOM ATTACHMENT	\$42.35	1M	5D	8L
CONVEYORS	\$41.93	1M	5D	8L
CRANES, THRU 19 TONS, WITH ATTACHMENTS	\$41.93	1M	5D	8L
CRANES, 20 - 44 TONS, WITH ATTACHMENTS	\$42.35	1M	5D	8L
CRANES, 45 TONS - 99 TONS, UNDER 150 FT OF BOOM (INCLUDING JIB WITH ATACHMENTS)	\$42.84	1M	5D	8L
CRANES, 100 TONS - 199 TONS, OR 150 FT OF BOOM (INCLUDING JIB WITH ATTACHMENTS)	\$43.39	1M	5D	8L
CRANES, 200 TONS TO 300 TONS, OR 250 FT OF BOOM (INCLUDING JIB WITH ATTACHMENTS)	\$43.96	1M	5D	8L
CRANES, A-FRAME, 10 TON AND UNDER	\$39.57	1M	5D	8L
CRANES, A-FRAME, OVER 10 TON	\$41.93	1M	5D	8L
CRANES, OVER 300 TONS, OR 300' OF BOOM INCLUDING JIB WITH ATTACHMENTS	\$44.52	1M	5D	8L
CRANES, OVERHEAD, BRIDGE TYPE (20 - 44 TONS)	\$42.35	1M	5D	8L
CRANES, OVERHEAD, BRIDGE TYPE (45 - 99 TONS)	\$42.84	1M	5D	8L
CRANES, OVERHEAD, BRIDGE TYPE (100 TONS & OVER)	\$43.39	1M	5D	8L
CRANES, TOWER CRANE UP TO 175' IN HEIGHT, BASE TO BOOM	\$43.39	1M	5D	8L
CRANES, TOWER CRANE OVER 175' IN HEIGHT, BASE TO BOOM	\$43.96	1M	5D	8L
CRUSHERS	\$42.35	1M	5D	8L

WHATCOM COUNTY

Effective 03-03-07

<u>Classification</u>	<u>PREVAILING WAGE</u>	(See Benefit Code Key)		
		<u>Over Time Code</u>	<u>Holiday Code</u>	<u>Note Code</u>
DECK ENGINEER/DECK WINCHES (POWER)	\$42.35	1M	5D	8L
DERRICK, BUILDING	\$42.84	1M	5D	8L
DOZERS, D-9 & UNDER	\$41.93	1M	5D	8L
DRILL OILERS - AUGER TYPE, TRUCK OR CRANE MOUNT	\$41.93	1M	5D	8L
DRILLING MACHINE	\$42.35	1M	5D	8L
ELEVATOR AND MANLIFT, PERMANENT AND SHAFT-TYPE	\$39.57	1M	5D	8L
EQUIPMENT SERVICE ENGINEER (OILER)	\$41.93	1M	5D	8L
FINISHING MACHINE/BIDWELL GAMACO AND SIMILAR EQUIP	\$42.35	1M	5D	8L
FORK LIFTS, (3000 LBS AND OVER)	\$41.93	1M	5D	8L
FORK LIFTS, (UNDER 3000 LBS)	\$39.57	1M	5D	8L
GRADE ENGINEER	\$41.93	1M	5D	8L
GRADECHECKER AND STAKEMAN	\$39.57	1M	5D	8L
GUARDRAIL PUNCH	\$42.35	1M	5D	8L
HOISTS, OUTSIDE (ELEVATORS AND MANLIFTS), AIR TUGGERS	\$41.93	1M	5D	8L
HORIZONTAL/DIRECTIONAL DRILL LOCATOR	\$41.93	1M	5D	8L
HORIZONTAL/DIRECTIONAL DRILL OPERATOR	\$42.35	1M	5D	8L
HYDRALIFTS/BOOM TRUCKS (10 TON & UNDER)	\$39.57	1M	5D	8L
HYDRALIFTS/BOOM TRUCKS (OVER 10 TON)	\$41.93	1M	5D	8L
LOADERS, OVERHEAD (6 YD UP TO 8 YD)	\$42.84	1M	5D	8L
LOADERS, OVERHEAD (8 YD & OVER)	\$43.39	1M	5D	8L
LOADERS, OVERHEAD (UNDER 6 YD), PLANT FEED	\$42.35	1M	5D	8L
LOCOMOTIVES, ALL	\$42.35	1M	5D	8L
MECHANICS, ALL	\$42.84	1M	5D	8L
MIXERS, ASPHALT PLANT	\$42.35	1M	5D	8L
MOTOR PATROL GRADER (FINISHING)	\$42.35	1M	5D	8L
MOTOR PATROL GRADER (NON-FINISHING)	\$41.93	1M	5D	8L
MUCKING MACHINE, MOLE, TUNNEL DRILL AND/OR SHIELD	\$42.84	1M	5D	8L
OIL DISTRIBUTORS, BLOWER DISTRIBUTION AND MULCH SEEDING OPERATOR	\$39.57	1M	5D	8L
PAVEMENT BREAKER	\$39.57	1M	5D	8L
PILEDRIIVER (OTHER THAN CRANE MOUNT)	\$42.35	1M	5D	8L
PLANT OILER (ASPHALT, CRUSHER)	\$41.93	1M	5D	8L
POSTHOLE DIGGER, MECHANICAL	\$39.57	1M	5D	8L
POWER PLANT	\$39.57	1M	5D	8L
PUMPS, WATER	\$39.57	1M	5D	8L
QUAD 9, D-10, AND HD-41	\$42.84	1M	5D	8L
REMOTE CONTROL OPERATOR ON RUBBER TIRED EARTH MOVING EQUIP	\$42.84	1M	5D	8L
RIGGER AND BELLMAN	\$39.57	1M	5D	8L
ROLLAGON	\$42.84	1M	5D	8L
ROLLER, OTHER THAN PLANT ROAD MIX	\$39.57	1M	5D	8L
ROLLERS, PLANTMIX OR MULTILIFT MATERIALS	\$41.93	1M	5D	8L
ROTO-MILL, ROTO-GRINDER	\$42.35	1M	5D	8L
SAWS, CONCRETE	\$41.93	1M	5D	8L
SCRAPERS - SELF PROPELLED, HARD TAIL END DUMP, ARTICULATING OFF-ROAD EQUIPMENT (UNDER 45 YD)	\$42.35	1M	5D	8L
SCRAPERS - SELF PROPELLED, HARD TAIL END DUMP, ARTICULATING OFF-ROAD EQUIPMENT (45 YD AND OVER)	\$42.84	1M	5D	8L
SCRAPERS, CONCRETE AND CARRY ALL	\$41.93	1M	5D	8L
SCREED MAN	\$42.35	1M	5D	8L
SHOTCRETE GUNITE	\$39.57	1M	5D	8L
SLIPFORM PAVERS	\$42.84	1M	5D	8L
SPREADER, TOPSIDE OPERATOR - BLAW KNOX	\$42.35	1M	5D	8L

WHATCOM COUNTY

Effective 03-03-07

Classification	PREVAILING WAGE	(See Benefit Code Key)		
		Over Time Code	Holiday Code	Note Code
SUBGRADE TRIMMER	\$42.35	1M	5D	8L
TOWER BUCKET ELEVATORS	\$41.93	1M	5D	8L
TRACTORS, (75 HP & UNDER)	\$41.93	1M	5D	8L
TRACTORS, (OVER 75 HP)	\$42.35	1M	5D	8L
TRANSFER MATERIAL SERVICE MACHINE	\$42.35	1M	5D	8L
TRANSPORTERS, ALL TRACK OR TRUCK TYPE	\$42.84	1M	5D	8L
TRENCHING MACHINES	\$41.93	1M	5D	8L
TRUCK CRANE OILER/DRIVER (UNDER 100 TON)	\$41.93	1M	5D	8L
TRUCK CRANE OILER/DRIVER (100 TON & OVER)	\$42.35	1M	5D	8L
TRUCK MOUNT PORTABLE CONVEYER	\$42.35	1M	5D	8L
WHEEL TRACTORS, FARMALL TYPE	\$39.57	1M	5D	8L
YO YO PAY DOZER	\$42.35	1M	5D	8L
POWER EQUIPMENT OPERATORS- UNDERGROUND SEWER & (SEE POWER EQUIPMENT OPERATORS)				
POWER LINE CLEARANCE TREE TRIMMERS				
JOURNEY LEVEL IN CHARGE	\$35.62	4A	5A	
SPRAY PERSON	\$33.82	4A	5A	
TREE EQUIPMENT OPERATOR	\$34.27	4A	5A	
TREE TRIMMER	\$31.88	4A	5A	
TREE TRIMMER GROUNDPERSON	\$24.03	4A	5A	
REFRIGERATION & AIR CONDITIONING MECHANICS				
MECHANIC	\$23.95	1		
RESIDENTIAL BRICK & MARBLE MASONS				
JOURNEY LEVEL	\$42.47	1M	5A	
RESIDENTIAL CARPENTERS				
JOURNEY LEVEL	\$17.71	1		
RESIDENTIAL CEMENT MASONS				
JOURNEY LEVEL	\$17.31	1		
RESIDENTIAL DRYWALL TAPERS				
JOURNEY LEVEL	\$14.00	1		
RESIDENTIAL ELECTRICIANS				
JOURNEY LEVEL	\$26.20	1		
RESIDENTIAL GLAZIERS				
JOURNEY LEVEL	\$25.01	1H	5G	
RESIDENTIAL INSULATION APPLICATORS				
JOURNEY LEVEL	\$13.96	1		
RESIDENTIAL LABORERS				
JOURNEY LEVEL	\$12.14	1		
RESIDENTIAL PAINTERS				
JOURNEY LEVEL	\$13.19	1		
RESIDENTIAL PLUMBERS & PIPEFITTERS				
JOURNEY LEVEL	\$24.16	1		
RESIDENTIAL REFRIGERATION & AIR CONDITIONING				
JOURNEY LEVEL	\$29.16	1G	5A	
RESIDENTIAL SHEET METAL WORKERS				
JOURNEY LEVEL (FIELD OR SHOP)	\$25.69	1I	5B	
RESIDENTIAL SOFT FLOOR LAYERS				
JOURNEY LEVEL	\$23.46	1		
RESIDENTIAL SPRINKLER FITTERS (FIRE PROTECTION)				
JOURNEY LEVEL	\$13.23	1		
RESIDENTIAL TERRAZZO/TILE FINISHERS				
JOURNEY LEVEL	\$14.00	1		

WHATCOM COUNTY

Effective 03-03-07

<u>Classification</u>	<u>PREVAILING WAGE</u>	(See Benefit Code Key)		
		<u>Over Time Code</u>	<u>Holiday Code</u>	<u>Note Code</u>
ROOFERS				
JOURNEY LEVEL	\$24.71	1R	5A	
USING IRRITABLE BITUMINOUS MATERIALS	\$27.71	1R	5A	
SHEET METAL WORKERS				
JOURNEY LEVEL (FIELD OR SHOP)	\$43.12	1E	5B	
SIGN MAKERS & INSTALLERS (ELECTRICAL)				
JOURNEY LEVEL	\$16.03	1		
SIGN MAKERS & INSTALLERS (NON-ELECTRICAL)				
JOURNEY LEVEL	\$26.55	1		
SOFT FLOOR LAYERS				
JOURNEY LEVEL	\$33.76	1B	5A	
SOLAR CONTROLS FOR WINDOWS				
JOURNEY LEVEL	\$7.93	1		
SPRINKLER FITTERS (FIRE PROTECTION)				
JOURNEY LEVEL	\$44.80	1R	5Q	
STAGE RIGGING MECHANICS (NON STRUCTURAL)				
JOURNEY LEVEL	\$13.23	1		
SURVEYORS				
CHAIN PERSON	\$9.35	1		
INSTRUMENT PERSON	\$11.40	1		
PARTY CHIEF	\$13.40	1		
TELECOMMUNICATION TECHNICIANS				
TELECOMMUNICATION TECHNICIANS JOURNEY LEVEL	\$31.15	1D	5A	
TELEPHONE LINE CONSTRUCTION - OUTSIDE				
CABLE SPLICER	\$29.89	2B	5A	
HOLE DIGGER/GROUND PERSON	\$16.81	2B	5A	
INSTALLER (REPAIRER)	\$28.68	2B	5A	
JOURNEY LEVEL TELEPHONE LINEPERSON	\$27.82	2B	5A	
SPECIAL APPARATUS INSTALLER I	\$29.89	2B	5A	
SPECIAL APPARATUS INSTALLER II	\$29.30	2B	5A	
TELEPHONE EQUIPMENT OPERATOR (HEAVY)	\$29.89	2B	5A	
TELEPHONE EQUIPMENT OPERATOR (LIGHT)	\$27.82	2B	5A	
TELEVISION GROUND PERSON	\$15.96	2B	5A	
TELEVISION LINEPERSON/INSTALLER	\$21.17	2B	5A	
TELEVISION SYSTEM TECHNICIAN	\$25.15	2B	5A	
TELEVISION TECHNICIAN	\$22.64	2B	5A	
TREE TRIMMER	\$27.82	2B	5A	
TERRAZZO WORKERS & TILE SETTERS				
JOURNEY LEVEL	\$40.33	1B	5A	
TILE, MARBLE & TERRAZZO FINISHERS				
FINISHER	\$34.16	1B	5A	
TRAFFIC CONTROL STRIPERS				
JOURNEY LEVEL	\$17.79	1		
TRUCK DRIVERS				
ASPHALT MIX	\$30.15	1		
DUMP TRUCK	\$19.32	1		
DUMP TRUCK & TRAILER	\$19.32	1		
OTHER TRUCKS	\$14.48	1		
TRANSIT MIXER	\$16.81	1		
WELL DRILLERS & IRRIGATION PUMP INSTALLERS				
IRRIGATION PUMP INSTALLER	\$14.62	1		
OILER	\$8.38	1		

WHATCOM COUNTY

Effective 03-03-07

<u>Classification</u>	PREVAILING <u>WAGE</u>	(See Benefit Code Key)		
		<u>Over</u> Time <u>Code</u>	Holiday <u>Code</u>	Note <u>Code</u>
WELL DRILLER	\$17.68	1		

BENEFIT CODE KEY - EFFECTIVE 03-3-07

OVERTIME CODES

OVERTIME CALCULATIONS ARE BASED ON THE HOURLY RATE ACTUALLY PAID TO THE WORKER. ON PUBLIC WORKS PROJECTS, THE HOURLY RATE MUST BE NOT LESS THAN THE PREVAILING RATE OF WAGE MINUS THE HOURLY RATE OF THE COST OF FRINGE BENEFITS ACTUALLY PROVIDED FOR THE WORKER.

1. ALL HOURS WORKED IN EXCESS OF EIGHT (8) HOURS PER DAY OR FORTY (40) HOURS PER WEEK SHALL BE PAID AT ONE AND ONE-HALF TIMES THE HOURLY RATE OF WAGE.
 - A. ALL HOURS WORKED ON SATURDAYS, SUNDAYS AND HOLIDAYS SHALL ALSO BE PAID AT ONE AND ONE-HALF TIMES THE HOURLY RATE OF WAGE.
 - B. ALL HOURS WORKED ON SATURDAYS SHALL BE PAID AT ONE AND ONE-HALF TIMES THE HOURLY RATE OF WAGE. ALL HOURS WORKED ON SUNDAYS AND HOLIDAYS SHALL BE PAID AT DOUBLE THE HOURLY RATE OF WAGE.
 - C. THE FIRST TWO (2) HOURS AFTER EIGHT (8) REGULAR HOURS MONDAY THROUGH FRIDAY AND THE FIRST TEN (10) HOURS ON SATURDAY SHALL BE PAID AT ONE AND ONE-HALF TIMES THE HOURLY RATE OF WAGE. ALL OTHER OVERTIME HOURS WORKED SHALL BE PAID AT DOUBLE THE HOURLY RATE OF WAGE.
 - D. THE FIRST TWO (2) HOURS BEFORE OR AFTER A FIVE - EIGHT (8) HOUR WORKWEEK DAY OR A FOUR - TEN (10) HOUR WORKWEEK DAY AND THE FIRST EIGHT (8) HOURS WORKED THE NEXT DAY AFTER EITHER WORKWEEK SHALL BE PAID AT ONE AND ONE-HALF TIMES THE HOURLY RATE OF WAGE. ALL ADDITIONAL HOURS WORKED AND ALL WORKED ON SUNDAYS AND HOLIDAYS SHALL BE PAID AT DOUBLE THE HOURLY RATE OF WAGE.
 - E. THE FIRST TWO (2) HOURS AFTER EIGHT (8) REGULAR HOURS MONDAY THROUGH FRIDAY AND THE FIRST EIGHT (8) HOURS ON SATURDAY SHALL BE PAID AT ONE AND ONE-HALF TIMES THE HOURLY RATE OF WAGE. ALL OTHER HOURS WORKED MONDAY THROUGH SATURDAY, AND ALL HOURS WORKED ON SUNDAYS AND HOLIDAYS SHALL BE PAID AT DOUBLE THE HOURLY RATE OF WAGE.
 - F. THE FIRST TWO (2) HOURS AFTER EIGHT (8) REGULAR HOURS MONDAY THROUGH FRIDAY AND THE FIRST TEN (10) HOURS ON SATURDAY SHALL BE PAID AT ONE AND ONE-HALF TIMES THE HOURLY RATE OF WAGE. ALL OTHER OVERTIME HOURS WORKED, EXCEPT LABOR DAY, SHALL BE PAID AT DOUBLE THE HOURLY RATE OF WAGE. ALL HOURS WORKED ON LABOR DAY SHALL BE PAID AT THREE TIMES THE HOURLY RATE OF WAGE.
 - G. THE FIRST TEN (10) HOURS WORKED ON SATURDAYS AND THE FIRST TEN (10) HOURS WORKED ON A FIFTH CALENDAR WEEKDAY IN A FOUR - TEN HOUR SCHEDULE, SHALL BE PAID AT ONE AND ONE-HALF TIMES THE HOURLY RATE OF WAGE. ALL HOURS WORKED IN EXCESS OF TEN (10) HOURS PER DAY MONDAY THROUGH SATURDAY AND ALL HOURS WORKED ON SUNDAYS AND HOLIDAYS SHALL BE PAID AT DOUBLE THE HOURLY RATE OF WAGE.
 - H. ALL HOURS WORKED ON SATURDAYS (EXCEPT MAKEUP DAYS IF WORK IS LOST DUE TO INCLEMENT WEATHER CONDITIONS OR EQUIPMENT BREAKDOWN) SHALL BE PAID AT ONE AND ONE-HALF TIMES THE HOURLY RATE OF WAGE. ALL HOURS WORKED MONDAY THROUGH SATURDAY OVER TWELVE (12) HOURS AND ALL HOURS WORKED ON SUNDAYS AND HOLIDAYS SHALL BE PAID AT DOUBLE THE HOURLY RATE OF WAGE.
 - J. THE FIRST TWO (2) HOURS AFTER EIGHT (8) REGULAR HOURS MONDAY THROUGH FRIDAY AND THE FIRST TEN (10) HOURS ON SATURDAY SHALL BE PAID AT ONE AND ONE-HALF TIMES THE HOURLY RATE OF WAGE. ALL HOURS WORKED OVER TEN (10) HOURS MONDAY THROUGH SATURDAY, SUNDAYS AND HOLIDAYS SHALL BE PAID AT DOUBLE THE HOURLY RATE OF WAGE.
 - K. ALL HOURS WORKED ON SATURDAYS AND SUNDAYS SHALL BE PAID AT ONE AND ONE-HALF TIMES THE HOURLY RATE OF WAGE. ALL HOURS WORKED ON HOLIDAYS SHALL BE PAID AT DOUBLE THE HOURLY RATE OF WAGE.
 - L. ALL HOURS WORKED IN EXCESS OF TEN (10) HOURS PER DAY MONDAY THROUGH SATURDAY AND ALL HOURS WORKED ON SUNDAYS AND HOLIDAYS SHALL BE PAID AT DOUBLE THE HOURLY RATE OF WAGE.
 - M. ALL HOURS WORKED ON SATURDAYS (EXCEPT MAKEUP DAYS IF WORK IS LOST DUE TO INCLEMENT WEATHER CONDITIONS) SHALL BE PAID AT ONE AND ONE-HALF TIMES THE HOURLY RATE OF WAGE. ALL HOURS WORKED ON SUNDAYS AND HOLIDAYS SHALL BE PAID AT DOUBLE THE HOURLY RATE OF WAGE.
 - N. ALL HOURS WORKED ON SATURDAYS (EXCEPT MAKEUP DAYS) SHALL BE PAID AT ONE AND ONE-HALF TIMES THE HOURLY RATE OF WAGE. ALL HOURS WORKED ON SUNDAYS AND HOLIDAYS SHALL BE PAID AT DOUBLE THE HOURLY RATE OF WAGE.
 - O. THE FIRST TEN (10) HOURS WORKED ON SATURDAY SHALL BE PAID AT ONE AND ONE-HALF TIMES THE HOURLY RATE OF WAGE. ALL HOURS WORKED ON SUNDAYS, HOLIDAYS AND AFTER TWELVE (12) HOURS, MONDAY THROUGH FRIDAY, AND AFTER TEN (10) HOURS ON SATURDAY SHALL BE PAID AT DOUBLE THE HOURLY RATE OF WAGE.
 - P. ALL HOURS WORKED ON SATURDAYS (EXCEPT MAKEUP DAYS IF CIRCUMSTANCES WARRANT) AND SUNDAYS SHALL BE PAID AT ONE AND ONE-HALF TIMES THE HOURLY RATE OF WAGE. ALL HOURS WORKED ON HOLIDAYS SHALL BE PAID AT DOUBLE THE HOURLY RATE OF WAGE.

BENEFIT CODE KEY - EFFECTIVE 03-03-07

-2-

1.
 - Q. THE FIRST TWO (2) HOURS AFTER EIGHT (8) REGULAR HOURS MONDAY THROUGH FRIDAY AND UP TO TEN (10) HOURS WORKED ON SATURDAYS SHALL BE PAID AT ONE AND ONE-HALF TIMES THE HOURLY RATE OF WAGE. ALL HOURS WORKED IN EXCESS OF TEN (10) HOURS PER DAY MONDAY THROUGH SATURDAY AND ALL HOURS WORKED ON SUNDAYS AND HOLIDAYS (EXCEPT CHRISTMAS DAY) SHALL BE PAID AT DOUBLE THE HOURLY RATE OF WAGE. ALL HOURS WORKED ON CHRISTMAS DAY SHALL BE PAID AT TWO AND ONE-HALF TIMES THE HOURLY RATE OF WAGE.
 - R. ALL HOURS WORKED ON SUNDAYS AND HOLIDAYS SHALL BE PAID AT TWO TIMES THE HOURLY RATE OF WAGE.
 - S. THE FIRST TWO (2) HOURS AFTER EIGHT (8) REGULAR HOURS MONDAY THROUGH FRIDAY AND THE FIRST EIGHT (8) HOURS ON SATURDAY SHALL BE PAID AT ONE AND ONE-HALF TIMES THE HOURLY RATE OF WAGE. ALL OTHER OVERTIME HOURS WORKED, EXCEPT LABOR DAY, SHALL BE PAID AT DOUBLE THE HOURLY RATE OF WAGE. ALL HOURS WORKED ON LABOR DAY SHALL BE PAID AT THREE TIMES THE HOURLY RATE OF WAGE.
 - T. ALL HOURS WORKED ON SATURDAYS, EXCEPT MAKE-UP DAYS, SHALL BE PAID AT ONE AND ONE-HALF TIMES THE HOURLY RATE OF WAGE. ALL HOURS WORKED AFTER 6:00PM SATURDAY TO 6:00AM MONDAY AND ON HOLIDAYS SHALL BE PAID AT DOUBLE THE HOURLY RATE OF WAGE.
 - U. ALL HOURS WORKED ON SATURDAYS SHALL BE PAID AT ONE AND ONE-HALF TIMES THE HOURLY RATE OF WAGE. ALL HOURS WORKED ON SUNDAYS AND HOLIDAYS (EXCEPT LABOR DAY) SHALL BE PAID AT TWO TIMES THE HOURLY RATE OF WAGE. ALL HOURS WORKED ON LABOR DAY SHALL BE PAID AT THREE TIMES THE HOURLY RATE OF WAGE.
 - V. ALL HOURS WORKED ON SATURDAYS, SUNDAYS AND HOLIDAYS (EXCEPT THANKSGIVING DAY AND CHRISTMAS DAY) SHALL BE PAID AT ONE AND ONE-HALF TIMES THE HOURLY RATE OF WAGE. ALL HOURS WORKED ON THANKSGIVING DAY AND CHRISTMAS DAY SHALL BE PAID AT DOUBLE THE HOURLY RATE OF WAGE.
 - W. ALL HOURS WORKED ON SATURDAYS AND SUNDAYS (EXCEPT MAKE-UP DAYS DUE TO CONDITIONS BEYOND THE CONTROL OF THE EMPLOYER)) SHALL BE PAID AT ONE AND ONE-HALF TIMES THE HOURLY RATE OF WAGE. ALL HOURS WORKED ON HOLIDAYS SHALL BE PAID AT DOUBLE THE HOURLY RATE OF WAGE.
 - X. THE FIRST FOUR (4) HOURS AFTER EIGHT (8) REGULAR HOURS MONDAY THROUGH FRIDAY AND THE FIRST TWELVE (12) HOURS ON SATURDAY SHALL BE PAID AT ONE AND ONE-HALF TIMES THE HOURLY RATE OF WAGE. ALL HOURS WORKED OVER TWELVE (12) HOURS MONDAY THROUGH SATURDAY, SUNDAYS AND HOLIDAYS SHALL BE PAID AT DOUBLE THE HOURLY RATE OF WAGE. WHEN HOLIDAY FALLS ON SATURDAY OR SUNDAY, THE DAY BEFORE SATURDAY, FRIDAY, AND THE DAY AFTER SUNDAY, MONDAY, SHALL BE CONSIDERED THE HOLIDAY AND ALL WORK PERFORMED SHALL BE PAID AT DOUBLE THE HOURLY RATE OF WAGE.
2. ALL HOURS WORKED IN EXCESS OF EIGHT (8) HOURS PER DAY OR FORTY (40) HOURS PER WEEK SHALL BE PAID AT ONE AND ONE-HALF TIMES THE HOURLY RATE OF WAGE.
 - A. THE FIRST SIX (6) HOURS ON SATURDAY SHALL BE PAID AT ONE AND ONE-HALF TIMES THE HOURLY RATE OF WAGE. ALL HOURS WORKED IN EXCESS OF SIX (6) HOURS ON SATURDAY AND ALL HOURS WORKED ON SUNDAYS AND HOLIDAYS SHALL BE PAID AT TWO TIMES THE HOURLY RATE OF WAGE.
 - B. ALL HOURS WORKED ON HOLIDAYS SHALL BE PAID AT ONE AND ONE-HALF TIMES THE HOURLY RATE OF WAGE.
 - C. ALL HOURS WORKED ON SUNDAYS SHALL BE PAID AT ONE AND ONE-HALF TIMES THE HOURLY RATE OF WAGE. ALL HOURS WORKED ON HOLIDAYS SHALL BE PAID AT TWO TIMES THE HOURLY RATE OF WAGE.
 - D. ALL HOURS WORKED ON SATURDAYS AND SUNDAYS SHALL BE PAID AT ONE AND ONE-HALF TIMES THE HOURLY RATE OF WAGE. THE FIRST EIGHT (8) HOURS WORKED ON HOLIDAYS SHALL BE PAID AT STRAIGHT TIME IN ADDITION TO THE HOLIDAY PAY. ALL HOURS WORKED IN EXCESS OF EIGHT (8) HOURS ON HOLIDAYS SHALL BE PAID AT ONE AND ONE-HALF TIMES THE HOURLY RATE OF WAGE.
 - E. ALL HOURS WORKED ON SATURDAYS OR HOLIDAYS (EXCEPT LABOR DAY) SHALL BE PAID AT ONE AND ONE-HALF TIMES THE HOURLY RATE OF WAGE. ALL HOURS WORKED ON SUNDAYS OR ON LABOR DAY SHALL BE PAID AT TWO TIMES THE HOURLY RATE OF WAGE.
 - F. THE FIRST EIGHT (8) HOURS WORKED ON HOLIDAYS SHALL BE PAID AT THE STRAIGHT HOURLY RATE OF WAGE IN ADDITION TO THE HOLIDAY PAY. ALL HOURS WORKED IN EXCESS OF EIGHT (8) HOURS ON HOLIDAYS SHALL BE PAID AT DOUBLE THE HOURLY RATE OF WAGE.
 - G. ALL HOURS WORKED ON SUNDAY SHALL BE PAID AT TWO TIMES THE HOURLY RATE OF WAGE. ALL HOURS WORKED ON PAID HOLIDAYS SHALL BE PAID AT TWO AND ONE-HALF TIMES THE HOURLY RATE OF WAGE INCLUDING HOLIDAY PAY.
 - H. ALL HOURS WORKED ON SUNDAY SHALL BE PAID AT TWO TIMES THE HOURLY RATE OF WAGE. ALL HOURS WORKED ON HOLIDAYS SHALL BE PAID AT ONE AND ONE-HALF TIMES THE HOURLY RATE OF WAGE.

BENEFIT CODE KEY - EFFECTIVE 03-03-07

-3-

- 2. I. ALL HOURS WORKED ON SATURDAYS AND HOLIDAYS (EXCEPT LABOR DAY) SHALL BE PAID AT ONE AND ONE-HALF TIMES THE HOURLY RATE OF WAGE. ALL HOURS WORKED ON SUNDAYS AND ON LABOR DAY SHALL BE PAID AT TWO TIMES THE HOURLY RATE OF WAGE.
 - J. ALL HOURS WORKED ON SUNDAYS SHALL BE PAID AT TWO TIMES THE HOURLY RATE OF WAGE. ALL HOURS WORKED ON PAID HOLIDAYS SHALL BE PAID AT TWO AND ONE-HALF TIMES THE HOURLY RATE OF WAGE, INCLUDING THE HOLIDAY PAY. ALL HOURS WORKED ON UNPAID HOLIDAYS SHALL BE PAID AT TWO TIMES THE HOURLY RATE OF WAGE.
 - K. ALL HOURS WORKED ON HOLIDAYS SHALL BE PAID AT TWO TIMES THE HOURLY RATE OF WAGE IN ADDITION TO THE HOLIDAY PAY.
 - M. ALL HOURS WORKED ON SATURDAYS, SUNDAYS AND HOLIDAYS SHALL BE PAID AT DOUBLE THE HOURLY RATE OF WAGE.
 - O. ALL HOURS WORKED ON SUNDAYS AND HOLIDAYS SHALL BE PAID AT ONE AND ONE-HALF TIMES THE HOURLY RATE OF WAGE.
 - P. THE FIRST EIGHT (8) HOURS ON SATURDAY SHALL BE PAID AT ONE AND ONE-HALF TIMES THE HOURLY RATE OF WAGE. ALL HOURS WORKED IN EXCESS OF EIGHT (8) HOURS ON SATURDAY AND ALL HOURS WORKED ON SUNDAYS AND HOLIDAYS SHALL BE PAID AT TWO TIMES THE HOURLY RATE OF WAGE.
- 4A. ALL HOURS WORKED IN EXCESS OF EIGHT (8) HOURS PER DAY OR FORTY (40) HOURS PER WEEK SHALL BE PAID AT DOUBLE THE HOURLY RATE OF WAGE. ALL HOURS WORKED ON SATURDAYS, SUNDAYS AND HOLIDAYS SHALL BE PAID AT DOUBLE THE HOURLY RATE OF WAGE.

HOLIDAY CODES

- 5. A. HOLIDAYS: NEW YEAR'S DAY, MEMORIAL DAY, INDEPENDENCE DAY, LABOR DAY, THANKSGIVING DAY, FRIDAY AFTER THANKSGIVING DAY, AND CHRISTMAS DAY (7).
- B. HOLIDAYS: NEW YEAR'S DAY, MEMORIAL DAY, INDEPENDENCE DAY, LABOR DAY, THANKSGIVING DAY, FRIDAY AFTER THANKSGIVING DAY, THE DAY BEFORE CHRISTMAS, AND CHRISTMAS DAY (8).
- C. HOLIDAYS: NEW YEAR'S DAY, PRESIDENTS' DAY, MEMORIAL DAY, INDEPENDENCE DAY, LABOR DAY, THANKSGIVING DAY, THE FRIDAY AFTER THANKSGIVING DAY, AND CHRISTMAS DAY (8).
- D. HOLIDAYS: NEW YEAR'S DAY, MEMORIAL DAY, INDEPENDENCE DAY, LABOR DAY, THANKSGIVING DAY, THE FRIDAY AND SATURDAY AFTER THANKSGIVING DAY, AND CHRISTMAS DAY (8).
- E. HOLIDAYS: NEW YEAR'S DAY, PRESIDENTS' DAY, MEMORIAL DAY, INDEPENDENCE DAY, PRESIDENTIAL ELECTION DAY, THANKSGIVING DAY, THE FRIDAY AFTER THANKSGIVING DAY, AND CHRISTMAS DAY (8).
- F. HOLIDAYS: NEW YEAR'S DAY, MARTIN LUTHER KING JR. DAY, PRESIDENTS' DAY, MEMORIAL DAY, INDEPENDENCE DAY, LABOR DAY, VETERANS' DAY, THANKSGIVING DAY, THE FRIDAY AFTER THANKSGIVING DAY, AND CHRISTMAS DAY (11).
- G. HOLIDAYS: NEW YEAR'S DAY, MEMORIAL DAY, INDEPENDENCE DAY, LABOR DAY, THANKSGIVING DAY, THE LAST WORK DAY BEFORE CHRISTMAS DAY, AND CHRISTMAS DAY (7).
- H. HOLIDAYS: NEW YEAR'S DAY, MEMORIAL DAY, INDEPENDENCE DAY, THANKSGIVING DAY, THE DAY AFTER THANKSGIVING DAY, AND CHRISTMAS (6).
- I. HOLIDAYS: NEW YEAR'S DAY, MEMORIAL DAY, INDEPENDENCE DAY, LABOR DAY, THANKSGIVING DAY, AND CHRISTMAS DAY (6).
- J. HOLIDAYS: NEW YEAR'S DAY, MEMORIAL DAY, INDEPENDENCE DAY, THANKSGIVING DAY, FRIDAY AFTER THANKSGIVING DAY, CHRISTMAS EVE DAY, AND CHRISTMAS DAY (7).
- N. HOLIDAYS: NEW YEAR'S DAY, PRESIDENTS' DAY, MEMORIAL DAY, INDEPENDENCE DAY, LABOR DAY, VETERANS' DAY, THANKSGIVING DAY, THE FRIDAY AFTER THANKSGIVING DAY, AND CHRISTMAS DAY (9).
- P. HOLIDAYS: NEW YEAR'S DAY, MEMORIAL DAY, INDEPENDENCE DAY, LABOR DAY, THANKSGIVING DAY, FRIDAY AND SATURDAY AFTER THANKSGIVING DAY, THE DAY BEFORE CHRISTMAS, AND CHRISTMAS DAY (9).
- Q. PAID HOLIDAYS: NEW YEAR'S DAY, MEMORIAL DAY, INDEPENDENCE DAY, LABOR DAY, THANKSGIVING DAY, AND CHRISTMAS DAY (6).
- R. PAID HOLIDAYS: NEW YEAR'S DAY, MEMORIAL DAY, INDEPENDENCE DAY, LABOR DAY, THANKSGIVING DAY, DAY AFTER THANKSGIVING DAY, ONE-HALF DAY BEFORE CHRISTMAS DAY, AND CHRISTMAS DAY. (7 1/2).

BENEFIT CODE KEY - EFFECTIVE 03-03-07

-4-

5. S. PAID HOLIDAYS: NEW YEAR'S DAY, PRESIDENTS' DAY, MEMORIAL DAY, INDEPENDENCE DAY, LABOR DAY, THANKSGIVING DAY, AND CHRISTMAS DAY (7).
- T. PAID HOLIDAYS: NEW YEAR'S DAY, WASHINGTON'S BIRTHDAY, MEMORIAL DAY, INDEPENDENCE DAY, LABOR DAY, THANKSGIVING DAY, THE FRIDAY AFTER THANKSGIVING DAY, CHRISTMAS DAY, AND THE DAY BEFORE OR AFTER CHRISTMAS (10).
- V. PAID HOLIDAYS: SIX (6) PAID HOLIDAYS.
- W. PAID HOLIDAYS: NINE (9) PAID HOLIDAYS.
- X. HOLIDAYS: AFTER 520 HOURS - NEW YEAR'S DAY, THANKSGIVING DAY AND CHRISTMAS DAY. AFTER 2080 HOURS - NEW YEAR'S DAY, WASHINGTON'S BIRTHDAY, MEMORIAL DAY, INDEPENDENCE DAY, LABOR DAY, THANKSGIVING DAY, CHRISTMAS DAY AND A FLOATING HOLIDAY (8).
- Y. HOLIDAYS: NEW YEAR'S DAY, MEMORIAL DAY, INDEPENDENCE DAY, LABOR DAY, PRESIDENTIAL ELECTION DAY, THANKSGIVING DAY, THE FRIDAY FOLLOWING THANKSGIVING DAY, AND CHRISTMAS DAY (8).
- Z. HOLIDAYS: NEW YEAR'S DAY, MEMORIAL DAY, INDEPENDENCE DAY, LABOR DAY, VETERANS DAY, THANKSGIVING DAY, THE FRIDAY AFTER THANKSGIVING DAY, AND CHRISTMAS DAY (8).
6. A. PAID HOLIDAYS: NEW YEAR'S DAY, PRESIDENTS' DAY, MEMORIAL DAY, INDEPENDENCE DAY, LABOR DAY, THANKSGIVING DAY, THE FRIDAY AFTER THANKSGIVING DAY, AND CHRISTMAS DAY (8).
- B. PAID HOLIDAYS: NEW YEAR'S EVE DAY, NEW YEAR'S DAY, MEMORIAL DAY, INDEPENDENCE DAY, LABOR DAY, THANKSGIVING DAY, THE FRIDAY AFTER THANKSGIVING DAY, CHRISTMAS EVE'S DAY, AND CHRISTMAS DAY (9).
- C. HOLIDAYS: NEW YEAR'S DAY, PRESIDENTS' DAY, MEMORIAL DAY, INDEPENDENCE DAY, LABOR DAY, THANKSGIVING DAY, THE DAY AFTER THANKSGIVING DAY, THE LAST WORK DAY BEFORE CHRISTMAS DAY, AND CHRISTMAS DAY (9).
- D. PAID HOLIDAYS: NEW YEAR'S DAY, PRESIDENTS' DAY, MEMORIAL DAY, INDEPENDENCE DAY, LABOR DAY, THANKSGIVING DAY, THE FRIDAY AFTER THANKSGIVING DAY, CHRISTMAS DAY, THE DAY BEFORE OR THE DAY AFTER CHRISTMAS DAY (9).
- F. PAID HOLIDAYS: NEW YEAR'S DAY, MARTIN LUTHER KING JR. DAY, PRESIDENTS' DAY, MEMORIAL DAY, INDEPENDENCE DAY, LABOR DAY, VETERANS' DAY, THANKSGIVING DAY, THE DAY AFTER THANKSGIVING DAY, AND CHRISTMAS DAY (11).
- I. PAID HOLIDAYS: NEW YEAR'S DAY, MEMORIAL DAY, INDEPENDENCE DAY, LABOR DAY, THANKSGIVING DAY, FRIDAY AFTER THANKSGIVING DAY, AND CHRISTMAS DAY (7).
- L. HOLIDAYS: NEW YEAR'S DAY, MEMORIAL DAY, INDEPENDENCE DAY, LABOR DAY, THANKSGIVING DAY, THE FRIDAY AFTER THANKSGIVING DAY, THE LAST WORKING DAY BEFORE CHRISTMAS DAY, AND CHRISTMAS DAY. (8)
- Q. PAID HOLIDAYS: NEW YEAR'S DAY, MEMORIAL DAY, INDEPENDENCE DAY, LABOR DAY, VETERANS DAY, THANKSGIVING DAY, THE DAY AFTER THANKSGIVING DAY AND CHRISTMAS DAY (8). UNPAID HOLIDAY: PRESIDENTS' DAY.
- T. PAID HOLIDAYS: NEW YEAR'S DAY, PRESIDENTS' DAY, MEMORIAL DAY, INDEPENDENCE DAY, LABOR DAY, THANKSGIVING DAY, THE FRIDAY AFTER THANKSGIVING DAY, THE LAST WORKING DAY BEFORE CHRISTMAS DAY, AND CHRISTMAS DAY (9).
- U. HOLIDAYS: NEW YEAR'S DAY, DAY BEFORE NEW YEAR'S DAY, MEMORIAL DAY, INDEPENDENCE DAY, LABOR DAY, THANKSGIVING DAY, THE FRIDAY AFTER THANKSGIVING DAY, THE DAY BEFORE CHRISTMAS DAY, CHRISTMAS DAY (9).
- V. PAID HOLIDAYS: NEW YEAR'S DAY, MEMORIAL DAY, INDEPENDENCE DAY, LABOR DAY, THANKSGIVING DAY, DAY AFTER THANKSGIVING DAY, CHRISTMAS EVE DAY, CHRISTMAS DAY, AND ONE DAY OF THE EMPLOYEE'S CHOICE (9).
- W. PAID HOLIDAYS: NEW YEAR'S DAY, DAY BEFORE NEW YEAR'S DAY, PRESIDENTS DAY, MEMORIAL DAY, INDEPENDENCE DAY, LABOR DAY, THANKSGIVING DAY, DAY AFTER THANKSGIVING DAY, CHRISTMAS DAY, DAY BEFORE OR AFTER CHRISTMAS DAY (10).
- X. PAID HOLIDAYS: NEW YEAR'S DAY, DAY BEFORE OR AFTER NEW YEAR'S DAY, PRESIDENTS DAY, MEMORIAL DAY, INDEPENDENCE DAY, LABOR DAY, THANKSGIVING DAY, DAY AFTER THANKSGIVING DAY, CHRISTMAS DAY, DAY BEFORE OR AFTER CHRISTMAS DAY, EMPLOYEE'S BIRTHDAY (11).

BENEFIT CODE KEY - EFFECTIVE 03-03-07

-5-

NOTE CODES

8. A. THE STANDBY RATE OF PAY FOR DIVERS SHALL BE ONE-HALF TIMES THE DIVERS RATE OF PAY. IN ADDITION TO THE HOURLY WAGE AND FRINGE BENEFITS, THE FOLLOWING DEPTH PREMIUMS APPLY TO DEPTHS OF FIFTY FEET OR MORE:
- OVER 50' TO 100' - \$1.00 PER FOOT FOR EACH FOOT OVER 50 FEET
 - OVER 100' TO 175' - \$2.25 PER FOOT FOR EACH FOOT OVER 100 FEET
 - OVER 175' TO 250' - \$5.50 PER FOOT FOR EACH FOOT OVER 175 FEET
 - OVER 250' - DIVERS MAY NAME THEIR OWN PRICE, PROVIDED IT IS NO LESS THAN THE SCALE LISTED FOR 250 FEET
- C. THE STANDBY RATE OF PAY FOR DIVERS SHALL BE ONE-HALF TIMES THE DIVERS RATE OF PAY. IN ADDITION TO THE HOURLY WAGE AND FRINGE BENEFITS, THE FOLLOWING DEPTH PREMIUMS APPLY TO DEPTHS OF FIFTY FEET OR MORE:
- OVER 50' TO 100' - \$1.00 PER FOOT FOR EACH FOOT OVER 50 FEET
 - OVER 100' TO 150' - \$1.50 PER FOOT FOR EACH FOOT OVER 100 FEET
 - OVER 150' TO 200' - \$2.00 PER FOOT FOR EACH FOOT OVER 150 FEET
 - OVER 200' - DIVERS MAY NAME THEIR OWN PRICE
- D. WORKERS WORKING WITH SUPPLIED AIR ON HAZMAT PROJECTS RECEIVE AN ADDITIONAL \$1.00 PER HOUR.
- L. WORKERS ON HAZMAT PROJECTS RECEIVE ADDITIONAL HOURLY PREMIUMS AS FOLLOWS - LEVEL A: \$0.75, LEVEL B: \$0.50, AND LEVEL C: \$0.25.
- M. WORKERS ON HAZMAT PROJECTS RECEIVE ADDITIONAL HOURLY PREMIUMS AS FOLLOWS: LEVELS A & B: \$1.00, LEVELS C & D: \$0.50.
- N. WORKERS ON HAZMAT PROJECTS RECEIVE ADDITIONAL HOURLY PREMIUMS AS FOLLOWS - LEVEL A: \$1.00, LEVEL B: \$0.75, LEVEL C: \$0.50, AND LEVEL D: \$0.25.