

City of Ferndale



2006 Proposed SMP
Shoreline Buffer Areas

Legend

Shoreline Buffers

- Area 1
- Area 2
- Area 3
- Area 4
- Area 5
- Area 6
- City Limits

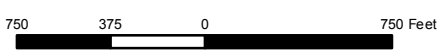

Draft: Map Print Date: August 2006
Content Approved by Ferndale City Council May 2005
Content Revised August 10, 2006 & May 14, 2008

DISCLAIMER
USE OF THIS MAP IMPLIES THE USER'S AGREEMENT WITH THE FOLLOWING STATEMENT:
The City of Ferndale disclaims any warranty of merchantability or warranty of fitness of this map for any particular purpose, either express or implied. No representation or warranty is made concerning the accuracy, currency, completeness or quality of data depicted on this map. Any user of this map assumes all responsibility for use thereof, and further agrees to hold the City of Ferndale harmless from and against any damage, loss, or liability arising from any use of this map.

Buffer Areas show North/South extent only, and are solely for illustration. The lines depicted do not reflect the actual width of the buffer.

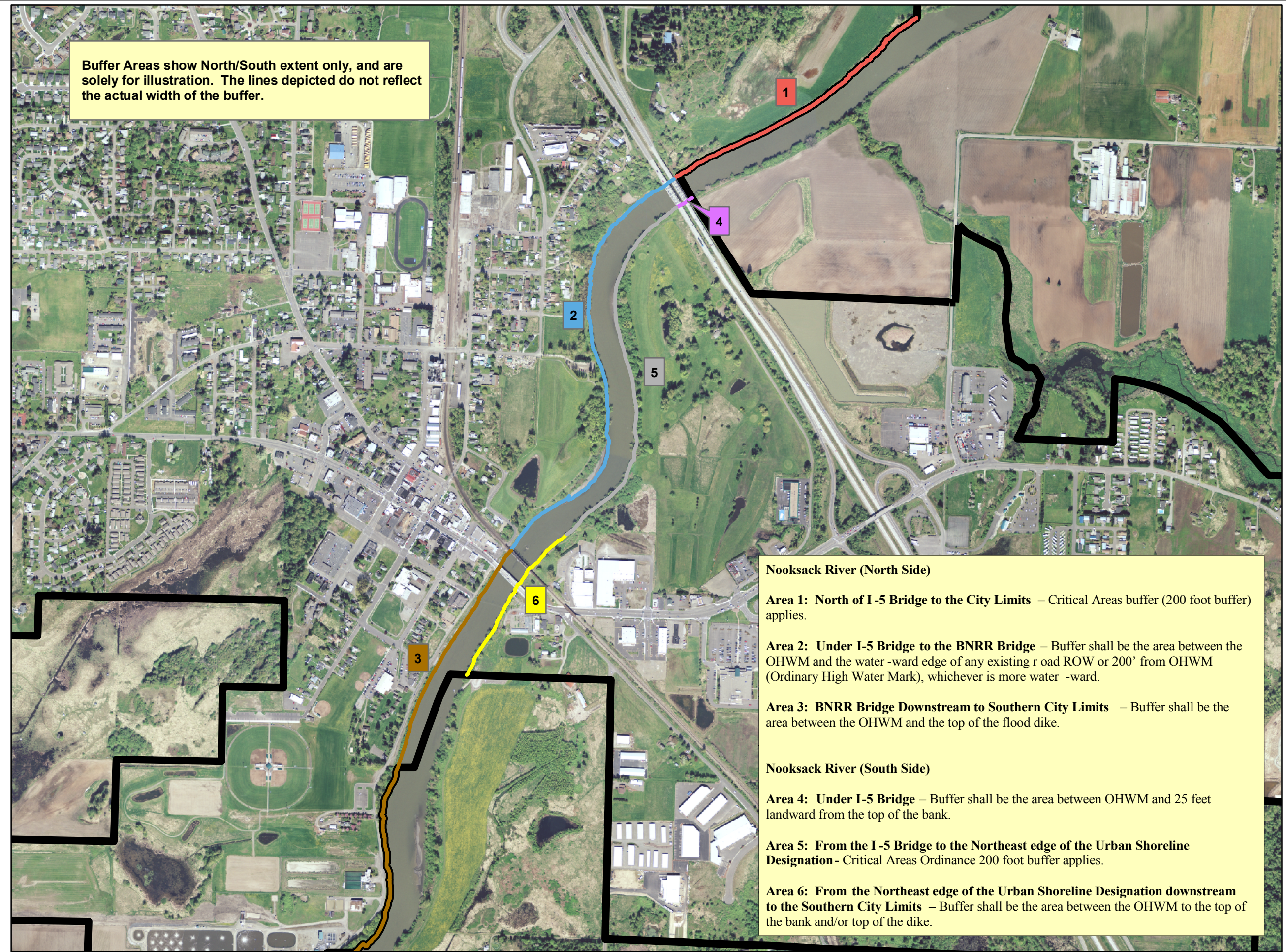

Nooksack River (North Side)

Area 1: North of I-5 Bridge to the City Limits – Critical Areas buffer (200 foot buffer) applies.

Area 2: Under I-5 Bridge to the BNRR Bridge – Buffer shall be the area between the OHWM and the water -ward edge of any existing road ROW or 200' from OHWM (Ordinary High Water Mark), whichever is more water -ward.

Area 3: BNRR Bridge Downstream to Southern City Limits – Buffer shall be the area between the OHWM and the top of the flood dike.

Nooksack River (South Side)

Area 4: Under I-5 Bridge – Buffer shall be the area between OHWM and 25 feet landward from the top of the bank.

Area 5: From the I-5 Bridge to the Northeast edge of the Urban Shoreline Designation- Critical Areas Ordinance 200 foot buffer applies.

Area 6: From the Northeast edge of the Urban Shoreline Designation downstream to the Southern City Limits – Buffer shall be the area between the OHWM to the top of the bank and/or top of the dike.