



## PUBLIC WORKS DEPARTMENT

2095 MAIN STREET / P.O. BOX 936

FERNDAL, WA 98248

(360) 384-4006

---

---

### TRANSMITTAL SHEET

**Data sent:** January 31, 2025

**Sent to:** All Planholders

**Deliver to:** Project Estimator

**Transmission sent from:** Public Works Department, City of Ferndale

**Number of pages including this page:** 26

### CONFIRMATION OF RECEIPT OF ADDENDUM

PROJECT: Ferndale Terrace Project

City Project SW2016-01; TIB Project Number 8-2-985(011)-1

Please complete the following form and email back to the Public Works  
Department, City of Ferndale at  
[public-works@cityofferndale.org](mailto:public-works@cityofferndale.org) as soon as possible.

Have you received Addendum No. 3 for the above-mentioned project?

☐ **YES, we received Addendum No. 3**

**Signature:** \_\_\_\_\_ **Date:** \_\_\_\_\_

**Company Name:** \_\_\_\_\_

## TRANSMITTAL SHEET

TO:	FROM:
ALL BIDDERS	Luis Ponce, P.E.
COMPANY:	DATE:
	January 31, 2025
ADDRESS:	TOTAL NO. OF PAGES INCLUDING COVER:
	25
RE:	
City of Ferndale	
Addendum 3	
Ferndale Terrace Project	
City Project #SW2016-01; TIB Project Number 8-2-985(011)-1	

NOTES/COMMENTS:

**To the attention of all bidders for the above project:**

Please find the enclosed Addendum for the above referenced project.

The enclosed ADDENDUM is to be considered as much a part of the Contract Documents as if it were included in the body of the plans and specifications, and will be incorporated in and made a part of the contract when awarded and when formally executed.

The Bidder shall acknowledge in writing, on the bid form, this addendum in order to have the bid considered.

Luis Ponce, P.E.

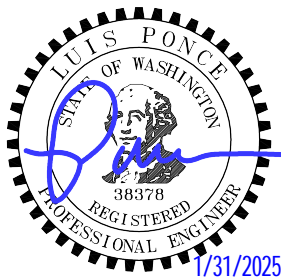

**ADDENDUM NO. 3**  
**To the Contract Documents for:**  
**City of Ferndale, Washington**  
**FERNDALE TERRACE PROJECT**  
**City of Ferndale Project No. SW2016-01; TIB Project Number 8-2-985(011)-1**

**Item 1**  
**BID PROPOSAL FORM**

The Bid Proposal Form is replaced in its entirety with the attached **REVISED BID PROPOSAL FORM**. Only bids submitted on the **REVISED BID PROPOSAL FORM** labeled "**ADDENDUM NO. 3**" will be considered responsive.

The Bid Proposal Form has been revised as follows:

Bid Proposal Form, ITEM NO. 37A, "Corrugated Polyethylene Storm Sewer Pipe 21 In. Diam.", has been added.

Bid Proposal Form, ITEM NO. 56A, "Stovepipe Watermain, 6 In. Diam.", has been added.

Bid Proposal Form, ITEM NO. 58, "Stovepipe Watermain, 8 In. Diam.", the quantity has been increased.

Bid Proposal Form, ITEM NO. 63A, "Lowering Service Connection 3/4 In. Diam.", has been added.

Bid Proposal Form, ITEM NO. 68, "PVC Sanitary Sewer Pipe 10 In. Diam.", the quantity has been decreased.

Bid Proposal Form, ITEM NO. 69A, "Sewer Cleanout", has been added.

**Item 2**  
**SPECIFICATIONS**

**1-08.4 Notice to Proceed and Prosecution of Work**

Section 1-08.4 of the special provisions, page 61, lines 4-9 are deleted and replaced with the following:

**Water Main Work**

The Contractor shall complete the water main work as shown on the Plans prior to beginning any other work between STA 10+00 to STA 36+00. Order of work shall be as shown on the Plans.

**1-08.5 Time for Completion**

Section 1-08.5 of the special provisions, page 61, line 22 is deleted and replaced with the following:

This project shall be physically completed within **120** working days.

**1-08.9 Liquidated Damages**

Section 1-08.9 is supplemented with the following:

(April 6, 2009)

Delayed completion of **\*\*\* water main connections \*\*\*** will result in impacts to the traveling public, increase fuel consumption, increase vehicle operating costs, increase pollution, and cause other inconveniences and harm.

Accordingly, the Contractor agrees:

1. To pay **\*\*\*\$1,000\*\*\*** liquidated damages per **\*\*\*hour\*\*\*** for each **\*\*\*hour\*\*\*** prorated to the nearest **\*\*\*hour\*\*\*** that the work is not completed beyond the **\*\*\*12 hour workday as specified in the Water Plan Order Of Work**  
② **\*\*\***.

2. To pay \*\*\*\$1,000\*\*\* liquidated damages per \*\*\*hour\*\*\* for each \*\*\*hour\*\*\* prorated to the nearest \*\*\*hour\*\*\* that the work is not completed beyond the \*\*\*12 hour workday as specified in the Water Plan Order Of Work ③\*\*\*.
3. To pay \*\*\*\$1,000\*\*\* liquidated damages per \*\*\*hour\*\*\* for each \*\*\*hour\*\*\* prorated to the nearest \*\*\*hour\*\*\* that the work is not completed beyond the \*\*\*12 hour workday as specified in the Water Plan Order Of Work ④\*\*\*.
4. To pay \*\*\*\$1,000\*\*\* liquidated damages per \*\*\*hour\*\*\* for each \*\*\*hour\*\*\* prorated to the nearest \*\*\*hour\*\*\* that the work is not completed beyond the \*\*\*12 hour workday as specified in the Water Plan Order Of Work ⑤\*\*\*.
5. To pay \*\*\*\$1,000\*\*\* liquidated damages per \*\*\*hour\*\*\* for each \*\*\*hour\*\*\* prorated to the nearest \*\*\*hour\*\*\* that the work is not completed beyond the \*\*\*12 hour workday as specified in the Water Plan Order Of Work ⑥\*\*\*.
6. To pay \*\*\*\$1,000\*\*\* liquidated damages per \*\*\*hour\*\*\* for each \*\*\*hour\*\*\* prorated to the nearest \*\*\*hour\*\*\* that the work is not completed beyond the \*\*\*12 hour workday as specified in the Water Plan Order Of Work ⑦\*\*\*.
7. To authorize the Engineer to deduct these liquidated damages from any money due or coming due the Contractor.

### **1-10.3 Traffic Control Labor, Procedures, and Devices**

#### **1-10.3(1)A Flaggers**

Section 1-10.3(1)A of the special provisions, page 68, lines 20-22 are deleted and replaced with the following:

The Contractor shall provide Flaggers or Other Traffic Control Labor throughout the project duration during the timelines noted below to direct local traffic, and escort pedestrians and bicyclists through the project limits.

March 31, 2025, through June 9, 2025, 2 Flaggers ½ hour before school starts and ½ hour after the end of school day.

June 10, 2025, through August 26, 2025, 1 Flagger during active construction hours.

August 27, 2025, through Physical Completion Date, 2 Flaggers ½ hour before school starts and ½ hour after the end of school day.

#### **2-01.3(1) Clearing**

Section 2-01.3(1) of the special provisions, page 70, lines 17-19 are deleted and replaced with the following:

11. Cut the removed trees located at approximately STA 34+20, 30' RT into 18" logs and coordinate with the Engineer and the property owner to determine where the logs shall be relocated and stacked.

### **7-15.3 Construction Requirements**

*(January 24, 2025 R&E GSP)*

Section 7-15.3 is supplemented with the following:

Where the existing service connection is shown in the Plans for adjustments to conform to a new street alignment or grade or both, the service and the PRV shall be relocated without disturbing the location of the service lateral at the connection point. The meter box and meter setter shall be installed at the new elevation.

### **7-15.5 Payment**

(January 24, 2025 R&E GSP)

Section 7-15.3 is supplemented with the following:

"Lowering Service Connection \_\_\_\_ In. Diam.", per each. The unit Contract price per each for "Lowering Service Connection \_\_\_\_ In. Diam." shall be full pay for all Work to install the service connection, including but not limited to, excavating, laying and jointing the pipe and fittings and appurtenances, relocating the PRV, backfilling, testing, flushing, disinfection of the service connection, and making the adjustment including restoration of adjacent areas in a manner acceptable to the Engineer.

### **8-14.5 Payment**

Section 8-14.5 of the special provisions, page 135, lines 34-38 are deleted and replaced with the following:

"Cement Conc. Curb Ramp Type \_\_\_\_", per each

The unit Contract price per each for "Cement Concrete Curb Ramp Type\_\_\_\_", shall be full pay for installing the curb ramp as specified, including the "Detectable Warning Surface" and leveling and grading subgrade. Washed rock shall be considered incidental to this bid item.

### **Item 3** **PLANS**

The following sheets shall be deleted and replaced with the attached plan sheets.

Sheet 1, sheet index updated to include added sheet 37A.

Sheet 11, an additional tree at approximately STA 34+20, RT, was added to the demo plan.

Sheet 17, pipe sizing on storm drain catch basin D12 and text over text was corrected.

Sheet 33, SS cleanout at approximately STA 25+40, RT, was deleted.

Sheet 37A, Order of Work sheet added.

Sheet 38, water main caps at approximately STA 10+97, LT and STA 11+45, RT are deleted as Order of Work Sheet 37A revises water main cap locations. Watermain stovepipe and pothole callouts added at STA 12+99.91, LT.

Sheet 40, pothole callout added at approximately STA 22+03. Watermain stovepipe and pothole callout added at STA 22+86.51, LT.

Sheet 41, watermain stovepipe and pothole callout added at STA 27+95.45, LT.

Sheet 42, 6" water main connection layout at approximately STA 31+16, LT shifted easterly approximately 4-feet and watermain stovepipe added at STA 31+16.26, LT. 20-foot utility easement added at approximately STA 31+20, LT. Lowering service connection callout added at STA 35+00.32, RT.

Sheet 44, added "Lowering Service Connection" detail.

PSE Sheet 16, Pole P29 shifted to approximately STA 27+02, RT.

### **END OF ADDENDUM NO. 3**

Acknowledgement that this addendum has been received is required on the Bid Proposal.



\_\_\_\_\_  
Luis Ponce, P.E.

1/31/2025

**CITY OF FERNDALE**  
**FERNDALE TERRACE PROJECT, VISTA DRIVE TO HENDRICKSON AVENUE**

( ) SECTION REFERENCE      **ADDENDUM NO. 3**      January 31, 2025

ITEM NO.	QUANTITY	DESCRIPTION	UNIT PRICE	TOTAL
1	1 LUMP SUM	MOBILIZATION (1-09.7)		
			\$	\$
			per LS	
2	1 LUMP SUM	ROADWAY SURVEYING (1-05)		
			\$	\$
			per LS	
3	1 LUMP SUM	ADA FEATURE SURVEYING (1-05)		
			\$	\$
			per LS	
4	1 LUMP SUM	SPCC PLAN (1-07)		
			\$	\$
			per LS	
5	1 LUMP SUM	PROJECT TEMPORARY TRAFFIC CONTROL (1-10)		
			\$	\$
			per LS	
6	1 LUMP SUM	CLEARING AND GRUBBING (2-01)		
			\$	\$
			per LS	
7	1 LUMP SUM	REMOVAL OF STRUCTURES AND OBSTRUCTIONS (2-02)		
			\$	\$
			per LS	
8	5,050 LINEAR FOOT-INCH	SAWCUT ACP (2-02)		
			\$	\$
			per LF-IN	
9	2,250 LINEAR FOOT-INCH	SAWCUT PCC (2-02)		
			\$	\$
			per LF-IN	
10	36 EACH	REMOVING DRAINAGE STRUCTURES AND MANHOLES (2-02)		
			\$	\$
			per EA	
11	1 FORCE ACCOUNT	ABANDONMENT OF ASBESTOS CEMENT WATER MAIN (2-02)		
			\$	\$
			20,000.00	20,000.00
			FA	

**CITY OF FERNDALE**  
**FERNDALE TERRACE PROJECT, VISTA DRIVE TO HENDRICKSON AVENUE**

( ) SECTION REFERENCE      **ADDENDUM NO. 3**      January 31, 2025

ITEM NO.	QUANTITY	DESCRIPTION	UNIT PRICE	TOTAL
12	4,800 CUBIC YARD	ROADWAY EXCAVATION INCL. HAUL (2-03)		
			\$	\$
			per CY	
13	200 CUBIC YARD	EMBANKMENT COMPACTION (2-03)		
			\$	\$
			per CY	
14	200 CUBIC YARD	UNSUITABLE FOUNDATION EXCAVATION INCL. HAUL (2-03)		
			\$	\$
			per CY	
15	200 M GAL.	WATER (2-07)		
			\$	\$
			per M GAL.	
16	25,750 SQUARE FOOT	SHORING OR EXTRA EXCAVATION CLASS B (2-09)		
			\$	\$
			per SF	
17	50 CUBIC YARD	CONTROLLED DENSITY FILL (2-09)		
			\$	\$
			per CY	
18	9,900 SQUARE YARD	CONSTRUCTION GEOTEXTILE FOR SEPARATION (2-12)		
			\$	\$
			per SY	
19	22,200 TON	GRAVEL BASE (4-02)		
			\$	\$
			per TON	
20	1,350 TON	CRUSHED SURFACING TOP COURSE (4-04)		
			\$	\$
			per TON	
21	225 SQUARE YARD	PLANING BITUMINOUS PAVEMENT (5-04)		
			\$	\$
			per SY	
22	85 SQUARE YARD	SELF-ADHERING RUBBERIZED ASPHALT MEMBRANE (5-04)		
			\$	\$
			per SY	

**CITY OF FERNDALE**  
**FERNDALE TERRACE PROJECT, VISTA DRIVE TO HENDRICKSON AVENUE**

( ) SECTION REFERENCE                      **ADDENDUM NO. 3**                      January 31, 2025

ITEM NO.	QUANTITY	DESCRIPTION	UNIT PRICE	TOTAL
23	2,075 TON	HMA CL. 1/2" PG 58H-22 (5-04)		
			\$	\$
			per TON	
24	100 TON	COMMERCIAL HMA (5-04)		
			\$	\$
			per TON	
25	0 CALC	JOB MIX COMPLIANCE PRICE ADJUSTMENT (5-04)		
			\$	0
			CALC	
26	0 CALC	COMPACTION PRICE ADJUSTMENT (5-04)		
			\$	0
			CALC	
27	1 CALC	ASPHALT COST PRICE ADJUSTMENT (5-04)		
			\$	20,000.00
			CALC	
28	2 EACH	SPEED TABLE (5-05)		
			\$	\$
			per EA	
29	25 SQUARE YARD	TEXTURED CEMENT CONCRETE PAVEMENT (5-05)		
			\$	\$
			per SY	
30	935 LINEAR FOOT	INFILTRATION TRENCH (7-01)		
			\$	\$
			per LF	
31	20 LINEAR FOOT	SOLID WALL PVC STORM SEWER PIPE 2 IN. DIAM. (7-04)		
			\$	\$
			per LF	
32	80 LINEAR FOOT	SOLID WALL PVC STORM SEWER PIPE 4 IN. DIAM. (7-04)		
			\$	\$
			per LF	
33	160 LINEAR FOOT	DUCTILE IRON STORM SEWER PIPE 8 IN. DIAM. (7-04)		
			\$	\$
			per LF	



**CITY OF FERNDALE**  
**FERNDALE TERRACE PROJECT, VISTA DRIVE TO HENDRICKSON AVENUE**

( ) SECTION REFERENCE		ADDENDUM NO. 3		January 31, 2025	
ITEM NO.	QUANTITY	DESCRIPTION	UNIT PRICE	TOTAL	
34	340.0 LINEAR FOOT	CORRUGATED POLYETHYLENE STORM SEWER PIPE 8 IN. DIAM. (7-04)		\$	\$
			per LF		
35	540.0 LINEAR FOOT	DUCTILE IRON STORM SEWER PIPE 12 IN. DIAM. (7-04)		\$	\$
			per LF		
36	2,660 LINEAR FOOT	CORRUGATED POLYETHYLENE STORM SEWER PIPE 12 IN. DIAM. (7-04)		\$	\$
			per LF		
37	420 LINEAR FOOT	CORRUGATED POLYETHYLENE STORM SEWER PIPE 18 IN. DIAM. (7-04)		\$	\$
			per LF		
37A	44 LINEAR FOOT	CORRUGATED POLYETHYLENE STORM SEWER PIPE 21 IN. DIAM. (7-04)		\$	\$
			per LF		
38	240 LINEAR FOOT	CORRUGATED POLYETHYLENE STORM SEWER PIPE 24 IN. DIAM. (7-04)		\$	\$
			per LF		
39	100 LINEAR FOOT	CORRUGATED POLYETHYLENE STORM SEWER PIPE 30 IN. DIAM. (7-04)		\$	\$
			per LF		
40	4,460 LINEAR FOOT	TESTING STORM SEWER PIPE (7-04)		\$	\$
			per LF		
41	15 EACH	MANHOLE 48 IN. DIAM. TYPE 1 (7-05)		\$	\$
			per EA		
42	1 EACH	MANHOLE 54 IN. DIAM. TYPE 1 (7-05)		\$	\$
			per EA		
43	5 LINEAR FOOT	MANHOLE ADDITIONAL HEIGHT 48 IN. DIAM. TYPE 1 (7-05)		\$	\$
			per LF		
44	1 EACH	DROP MANHOLE CONNECTION (7-05)		\$	\$
			per EA		

**CITY OF FERNDALE**  
**FERNDAL TERRACE PROJECT, VISTA DRIVE TO HENDRICKSON AVENUE**

( ) SECTION REFERE                      **ADDENDUM NO. 3**                      January 31, 2025

ITEM NO.	QUANTITY	DESCRIPTION	UNIT PRICE	TOTAL
45	2 EACH	CONCRETE INLET (7-05)		
			\$	\$
			per EA	
46	68 EACH	CATCH BASIN TYPE 1 (7-05)		
			\$	\$
			per EA	
47	15 EACH	CATCH BASIN TYPE 2, 48 IN. DIAM. (7-05)		
			\$	\$
			per EA	
48	1 EACH	CATCH BASIN TYPE 2, 54 IN. DIAM. (7-05)		
			\$	\$
			per EA	
49	2 EACH	STORMWATER FILTRATION SYSTEM (7-05)		
			\$	\$
			per EA	
50	1 LUMP SUM	ADJUSTMENTS TO FINISHED GRADE (7-05)		
			\$	\$
			per LS	
51	332 CUBIC YARD	REMOVAL OF UNSUITABLE MATERIAL INCL. HAUL (7-08)		
			\$	\$
			per CY	
52	20 LINEAR FOOT	DUCTILE IRON PIPE FOR WATER MAIN 4 IN. DIAM. (7-09)		
			\$	\$
			per LF	
53	3,100 LINEAR FOOT	DUCTILE IRON PIPE FOR WATER MAIN 8 IN. DIAM. (7-09)		
			\$	\$
			per LF	
54	4 EACH	CONNECT TO EXISTING AC WATER MAIN 4 IN. DIAM. (7-09)		
			\$	\$
			per EA	
55	1 EACH	CONNECT TO EXISTING AC WATER MAIN 8 IN. DIAM. (7-09)		
			\$	\$
			per EA	

**CITY OF FERNDALE**  
**FERNDALE TERRACE PROJECT, VISTA DRIVE TO HENDRICKSON AVENUE**

( ) SECTION REFERE                      **ADDENDUM NO. 3**                      January 31, 2025

ITEM NO.	QUANTITY	DESCRIPTION	UNIT PRICE	TOTAL
56	1 EACH	CONNECT TO EXISTING WATER MAIN 6 IN. DIAM. (7-09)		
			\$	\$
			per EA	
56A	1 EACH	STOVEPIPE WATERMAIN, 6 IN. DIAM. (7-09)		
			\$	\$
			per EA	
57	2 EACH	CONNECT TO EXISTING WATER MAIN 8 IN. DIAM. (7-09)		
			\$	\$
			per EA	
58	5 EACH	STOVEPIPE WATERMAIN, 8 IN. DIAM. (7-09)		
			\$	\$
			per EA	
59	80 LINEAR FOOT	FURNISHING AND INSTALLING PVC CASING PIPE 1.25 IN. DIAM. (7-09)		
			\$	\$
			per LF	
60	1 EACH	BLOWOFF ASSEMBLY (7-09)		
			\$	\$
			per EA	
61	21 EACH	GATE VALVE 8 IN. (7-12)		
			\$	\$
			per EA	
62	5 EACH	HYDRANT ASSEMBLY (7-14)		
			\$	\$
			per EA	
63	45 EACH	SERVICE CONNECTION 3/4 IN. DIAM. (7-15)		
			\$	\$
			per EA	
63A	1 EACH	LOWERING SERVICE CONNECTION 3/4 IN. DIAM. (7-15)		
			\$	\$
			per EA	
64	5 EACH	DOUBLE SERVICE CONNECTION 1 IN. DIAM. (7-15)		
			\$	\$
			per EA	
65	55 EACH	PRESSURE REDUCING VALVE 3/4 IN. (7-15)		
			\$	\$
			per EA	

**CITY OF FERNDALE**  
**FERNDALE TERRACE PROJECT, VISTA DRIVE TO HENDRICKSON AVENUE**

( ) SECTION REFERENCE		ADDENDUM NO. 3		January 31, 2025	
ITEM NO.	QUANTITY	DESCRIPTION	UNIT PRICE	TOTAL	
66	1,300 LINEAR FOOT	PVC SANITARY SEWER PIPE 6 IN. DIAM. (7-17)		\$	\$
			per LF		
67	2,880 LINEAR FOOT	PVC SANITARY SEWER PIPE 8 IN. DIAM. (7-17)		\$	\$
			per LF		
68	24 LINEAR FOOT	PVC SANITARY SEWER PIPE 10 IN. DIAM. (7-17)		\$	\$
			per LF		
69	4,250 LINEAR FOOT	TESTING SEWER PIPE (7-17)		\$	\$
			per LF		
69A	1 EACH	SEWER CLEANOUT (7-19)		\$	\$
			per EA		
70	1 LUMP SUM	ESC LEAD (8-01)		\$	\$
			per LS		
71	1 LUMP SUM	SWPP PLAN PREPARATION (8-01)		\$	\$
			per LS		
72	1 EST	EROSION/WATER POLLUTION CONTROL (8-01)		\$ 10,000.00	\$ 10,000.00
			EST		
73	31 EACH	INLET PROTECTION (8-01)		\$	\$
			per EA		
74	175 SQUARE YARD	BARK OR WOOD CHIP MULCH (8-02)		\$	\$
			per SY		
75	2,400 SQUARE YARD	SEEDED LAWN INSTALLATION (8-02)		\$	\$
			per SY		
76	1 EST	LANDSCAPE RESTORATION (8-02)		\$ 20,000.00	\$ 20,000.00
			EST		

**CITY OF FERNDALE**  
**FERNDALE TERRACE PROJECT, VISTA DRIVE TO HENDRICKSON AVENUE**

( ) SECTION REFERE                      **ADDENDUM NO. 3**                      January 31, 2025

ITEM NO.	QUANTITY	DESCRIPTION	UNIT PRICE	TOTAL
77	5,460 LINEAR FOOT	CEMENT CONC. TRAFFIC CURB AND GUTTER (8-04)		
			\$	\$
			per LF	
78	540 LINEAR FOOT	CEMENT CONC. PEDESTRIAN CURB (8-04)		
			\$	\$
			per LF	
79	2,100 SQUARE YARD	CEMENT CONC. DRIVEWAY ENTRANCE TYPE 1 (8-06)		
			\$	\$
			per SY	
80	35 SQUARE YARD	EXPOSED AGGREGATE DRIVEWAY (8-06)		
			\$	\$
			per SY	
81	20 HUNDRED	RAISED PAVEMENT MARKER TYPE 1 (8-09)		
			\$	\$
			per HUN	
82	4 HUNDRED	RAISED PAVEMENT MARKER TYPE 2 (8-09)		
			\$	\$
			per HUN	
83	55 LINEAR FOOT	TEMPORARY FENCING (8-12)		
			\$	\$
			per LF	
84	1,800 SQUARE YARD	CEMENT CONC. SIDEWALK (8-14)		
			\$	\$
			per SY	
85	40 SQUARE YARD	12 IN. RAISED EDGE MONOLITHIC CEMENT CONCRETE CURB AND SIDEWALK (8-14)		
			\$	\$
			per SY	
86	91 SQUARE YARD	21 IN. RAISED EDGE MONOLITHIC CEMENT CONCRETE CURB AND SIDEWALK (8-14)		
			\$	\$
			per SY	
87	80 SQUARE YARD	24 IN. RAISED EDGE MONOLITHIC CEMENT CONCRETE CURB AND SIDEWALK (8-14)		
			\$	\$
			per SY	
88	11 EACH	CEMENT CONC. CURB RAMP TYPE PARALLEL A (8-14)		
			\$	\$
			per EA	

**CITY OF FERNDALE**  
**FERNDALE TERRACE PROJECT, VISTA DRIVE TO HENDRICKSON AVENUE**

( ) SECTION REFERENCE                      **ADDENDUM NO. 3**                      January 31, 2025

ITEM NO.	QUANTITY	DESCRIPTION	UNIT PRICE	TOTAL
89	2 EACH	CEMENT CONC. CURB RAMP TYPE PARALLEL B (8-14)		
			\$	\$
			per EA	
90	1 EACH	CEMENT CONC. CURB RAMP TYPE SINGLE DIRECTION A (8-14)		
			\$	\$
			per EA	
91	2 EACH	CEMENT CONC. CURB RAMP TYPE PERPENDICULAR B (8-14)		
			\$	\$
			per EA	
92	657 TON	QUARRY SPALLS (8-15)		
			\$	\$
			per TON	
93	2 EACH	MAILBOX SUPPORT, TYPE 1 (8-18)		
			\$	\$
			per EA	
94	11 EACH	MAILBOX SUPPORT, TYPE 2 (8-18)		
			\$	\$
			per EA	
95	1 LUMP SUM	RRFB SYSTEMS (8-20)		
			\$	\$
			per LS	
96	1 LUMP SUM	PERMANENT SIGNING (8-21)		
			\$	\$
			per LS	
97	8 EACH	PLASTIC SPEED BUMP SYMBOL (8-22)		
			\$	\$
			per EA	
98	3,450 LINEAR FOOT	PAINT LINE (8-22)		
			\$	\$
			per LF	
98A	59 EACH	PARKING PAINT LINE (8-22)		
			\$	\$
			per EA	
99	116 LINEAR FOOT	PLASTIC STOP LINE (8-22)		
			\$	\$
			per LF	

**CITY OF FERNDALE**  
**FERNDALE TERRACE PROJECT, VISTA DRIVE TO HENDRICKSON AVENUE**

( ) SECTION REFERENCE                      **ADDENDUM NO. 3**                      January 31, 2025

ITEM NO.	QUANTITY	DESCRIPTION	UNIT PRICE	TOTAL
100	1,300 SQUARE FOOT	PLASTIC CROSSWALK LINE (8-22)		
			\$	\$
			per SF	
101	30 SQUARE YARD	GRAVITY BLOCK WALL (8-24)		
			\$	\$
			per SY	
102	140 EACH	POTHOLE EXISTING UNDERGROUND UTILITY (8-32)		
			\$	\$
			per EA	
103	1 EST	REPAIR EXISTING PUBLIC AND PRIVATE FACILITIES (8-33)		
			\$	\$
			75,000.00 EST	75,000.00

	<b>Sub-Total</b>	\$	
<b>Sales Tax @ 9% (Bid Items 11,16,17,41-44, 51-69A,92)</b>		\$	
<b>Total</b>		\$	

# FERNDALE TERRACE

## FERNDALE, WA

### CITY - PROJECT NO. SW2016-01

FUNDED IN PART BY WASHINGTON STATE DEPARTMENT OF  
ECOLOGY AND TRANSPORTATION IMPROVEMENT BOARD

### VICINITY MAP

PROJECT LOCATED IN SECTION 19, TOWNSHIP 40N, RANGE 2E, W.M.

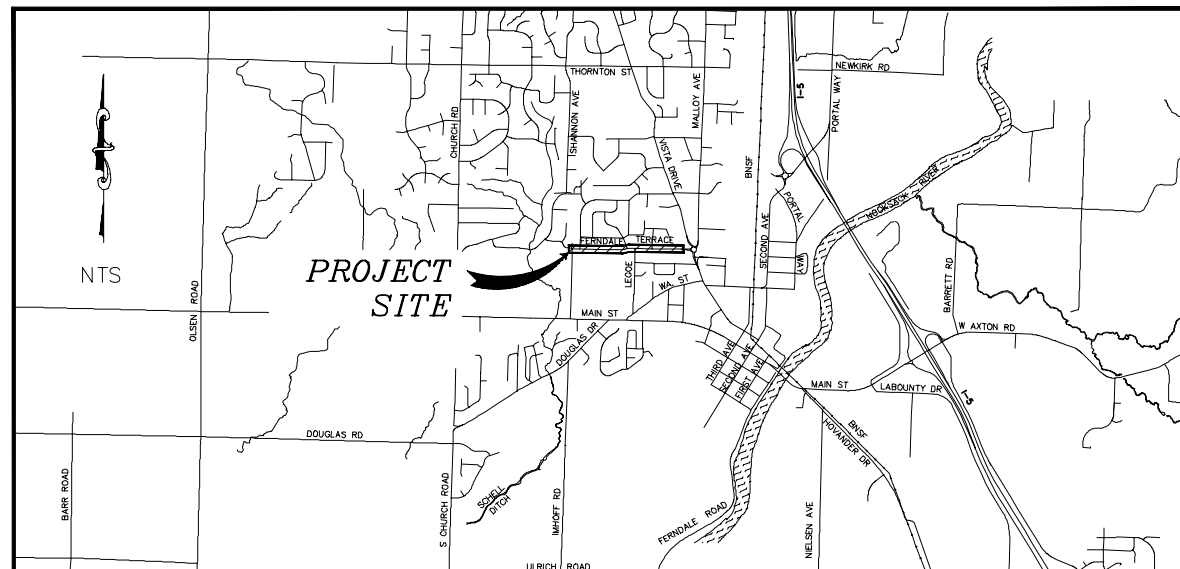

SHEET SERIES INDEX		SHEET SERIES INDEX	
SHEET	DESCRIPTION	SHEET	DESCRIPTION
1	COVER	44	WATER DETAILS (2)
2	LEGEND AND ABBREVIATIONS	45	GRADING PLAN - STA 10+00 TO 20+50
3	DETOUR PLAN	46	GRADING PLAN - STA 20+50 TO 30+50
4	TRAFFIC CONTROL - FOUR WAY INTERSECTION WITH FLAGGERS	47	GRADING PLAN - STA 30+50 TO 36+50
5	TRAFFIC CONTROL - BIRCH DR & LEGOE AVE SIGNAGE	48	SPEED TABLE GRADING
6	EX COND, DEMO AND TESC - HENDRICKSON	49	WALL 1 GRADING
7	EX COND, DEMO AND TESC - STA 10+00 TO 15+50	50	WALL 2 GRADING
8	EX COND, DEMO AND TESC - STA 15+50 TO 20+50	51	WALL 3 AND 4 GRADING
9	EX COND, DEMO AND TESC - STA 20+50 TO 25+50	52	GRADE RAMPS - HENDRICKSON
10	EX COND, DEMO AND TESC - STA 25+50 TO 30+50	53	GRADE RAMPS - SEAMOUNT
11	EX COND, DEMO AND TESC - STA 30+50 TO 36+50	54	GRADE RAMPS - BIRCH
12	TESC AND DEMO DETAILS	55	GRADE RAMPS - LEGOE
13	TESC AND DEMO DETAILS	56	GRADE RAMPS - HAWTHORNE
14	STORM PLAN - HENDRICKSON	57	DRIVEWAYS - 1, 2, 3, AND 4
15	STORM PLAN - STA 10+00 TO 15+50	58	DRIVEWAYS - 5, 6, AND 7
16	STORM PLAN - STA 15+50 TO 20+50	59	DRIVEWAYS - 8, 9, 10, AND 11
17	STORM PLAN - STA 20+50 TO 25+50	60	DRIVEWAYS - 12, 13, 14, AND 15
18	STORM PLAN - STA 25+50 TO 30+50	61	DRIVEWAYS - 16, 17, AND 18
19	STORM PLAN - STA 30+50 TO 36+50	62	DRIVEWAYS - 19, 20, 21, AND 22
20	STORM BYPASS - STA 25+50 TO 30+50	63	DRIVEWAYS - 23, 24, 25, AND 26
21	STORM BYPASS - STA 30+50 TO 36+50	64	DRIVEWAYS - 27, 28, AND 29
22	TRENCH 1 PROFILE	65	DRIVEWAYS - 30, 31, 32, AND 33
23	TRENCH 2 PROFILE	66	DRIVEWAYS - 34, 35, 36, AND 37
24	TRENCH 3 PROFILE	67	DRIVEWAYS - 38, 39, 40, AND 41
25	TRENCH 4 PROFILE	68	DRIVEWAYS - 42, 43, AND 44
26	TRENCH 5 PROFILE	69	DRIVEWAYS - 45, 46, 47, 49, AND 51
27	STORM DETAILS (1)	70	DRIVEWAYS - 48, 50, 52, AND 53
28	STORM DETAILS (2)	71	TYPICAL SECTIONS
29	STORM DETAILS (3)	72	MISC DETAILS
30	STORM DETAILS (4)	73	WALL DETAILS
31	SANITARY SEWER PLAN - STA 10+00 TO 15+50	74	CHANNELIZATION PLAN - STA 10+00 TO 15+50
32	SANITARY SEWER PLAN - STA 15+50 TO 20+50	75	CHANNELIZATION PLAN - STA 15+50 TO 25+50
33	SANITARY SEWER PLAN - STA 20+50 TO 25+50	76	CHANNELIZATION PLAN - STA 25+50 TO 36+50
34	SANITARY SEWER PLAN - STA 25+50 TO 30+50	77	CHANNELIZATION AND LANDSCAPING DETAILS
35	SANITARY SEWER PLAN - STA 30+50 TO 36+50	78	RRFB DETAIL
36	SEWER DETAILS (1)	79	CROSS SECTIONS (1)
37	SEWER DETAILS (2)	80	CROSS SECTIONS (2)
37A	WATER PLAN WORK ORDER	81	CROSS SECTIONS (3)
38	WATER PLAN - STA 10+00 TO 15+50	82	CROSS SECTIONS (4)
39	WATER PLAN - STA 15+50 TO 20+50	83	CROSS SECTIONS (5)
40	WATER PLAN - STA 20+50 TO 25+50	84	CROSS SECTIONS (6)
41	WATER PLAN - STA 25+50 TO 30+50	85	CROSS SECTIONS (7)
42	WATER PLAN - STA 30+50 TO 36+50	84	CROSS SECTIONS
43	WATER DETAILS (1)	85	CROSS SECTIONS



APPROVED FOR CONSTRUCTION

KEVIN RENZ  
PUBLIC WORKS DIRECTOR



BID SET

DESIGNED BY  
GS/LMH  
DRAWN BY  
GS/LMH  
CHECKED BY  
LP

**R&E** Reichhardt & Ebe  
ENGINEERING INC  
P.O. Box 978 | 423 Front Street  
Lynden, WA 98264 (360) 354-3687

3	1/31/25	ADDENDUM 3	LP
1	1/17/25	ADDENDUM 1	GS
NO.	DATE	DESCRIPTION	BY

CITY OF FERNDALE  
2095 MAIN ST  
FERNDALE, WA 98248

FERNDALE TERRACE PROJECT  
HENDRICKSON AVENUE TO VISTA DRIVE  
COVER

DWG 18023 COVER	DATE 1/31/25
JOB# 18023	SCALE H: N/A V: N/A
SHEET 1 of 85	



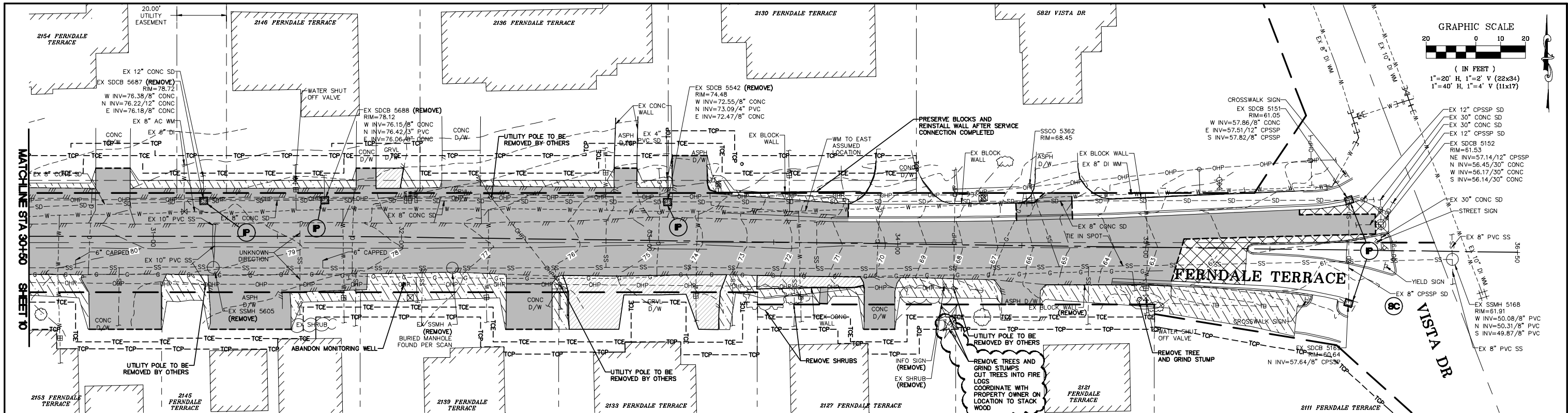

GRAPHIC SCALE



( IN FEET )  
1"=20' H, 1"=2' V (22x34)  
1"=40' H, 1"=4' V (11x17)

## EROSION CONTROL LEGEND

WASHINGTON STATE DEPT. OF ECOLOGY BEST MANAGEMENT PRACTICES (BMP)  
REF.: STORMWATER MANAGEMENT MANUAL FOR WESTERN WASHINGTON, 2019

### NOTES:

- BMP C120 (PERMANENT SEEDING) AND BMP C130 (SURFACE ROUGHENING) SHOWN IN LANDSCAPING AND PLANTING PLAN.
  - SEE TESC DETAILS AND TESC GENERAL NOTES, SHEETS 12 AND 13
  - ALL STUMPS SHALL BE GROUND OUT TO 6 INCHES BELOW GRADE
- SF — 8F — BMP C103 AND C233: CLEARING LIMITS AND SILT FENCE — SEE DETAIL SHEET 13
- 8P — BMP C220: INLET PROTECTION — CB INSERT — SEE DETAIL SHEET 13
- 8C — BMP C105 AND C140: STREET CLEANING

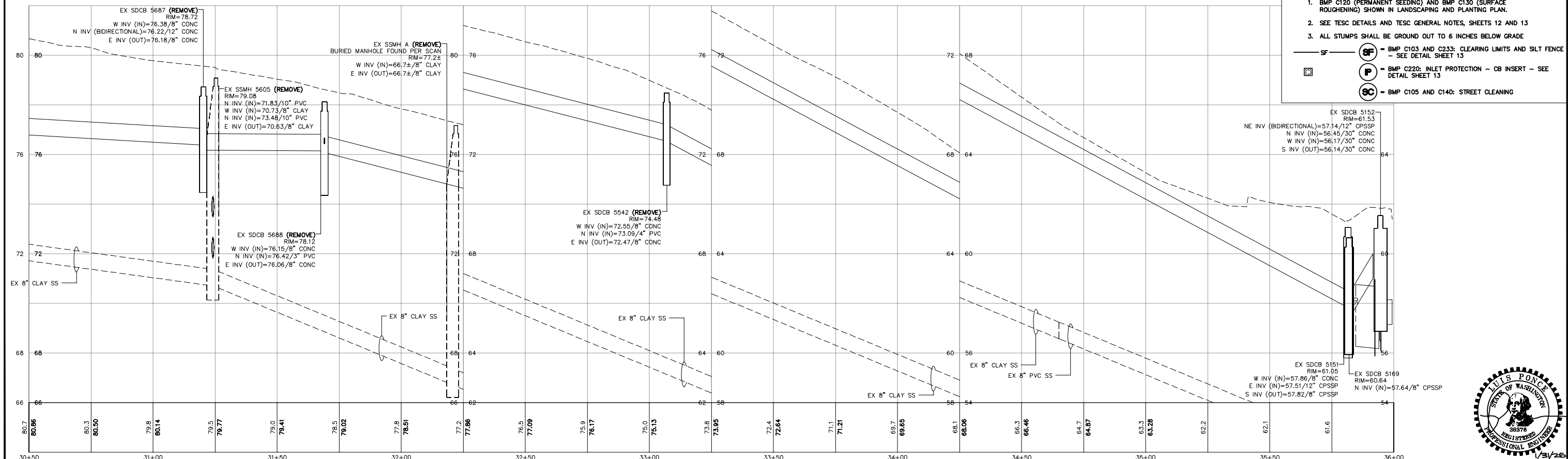

BID SET

DESIGNED BY  
GS/LMH  
DRAWN BY  
GS/LMH  
CHECKED BY  
LP

**R&E** Reichhardt & Ebe  
ENGINEERING INC  
P.O. Box 978 | 423 Front Street  
Lynden, WA 98264 (360) 354-3687

NO.	DATE	DESCRIPTION	BY
3	1/31/25	ADDENDUM 3	LP
1	1/17/25	ADDENDUM 1	GS

CITY OF FERNDAL  
2095 MAIN ST  
FERNDAL, WA 98248

FERNDAL TERRACE PROJECT  
HENDRICKSON AVENUE TO VISTA DRIVE  
EX COND, DEMO AND TESC - STA 30+50 TO 36+50

DWG 18023 EX COND  
JOB# 18023  
SCALE H: 1" = 20' V: 1" = 2'

DATE 1/31/25  
SHEET 11 of 85

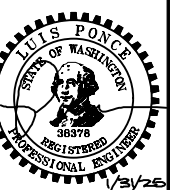

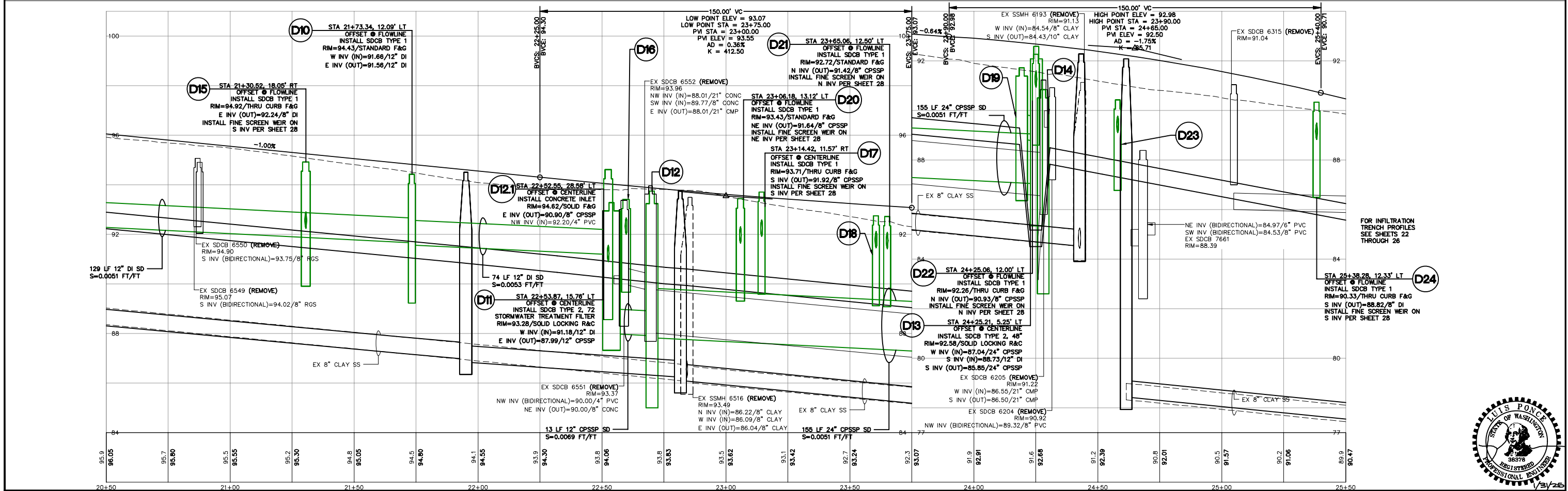
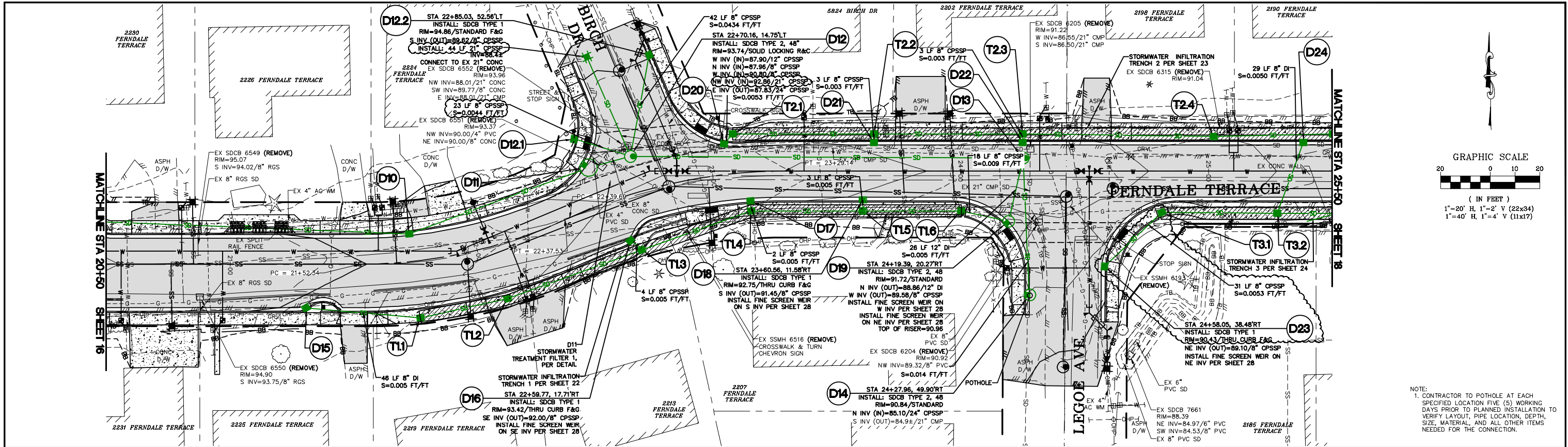

BID SET		DESIGNED BY GS/LMH		DRAWN BY GS/LMH		CHECKED BY LP		R&E Reichhardt & Ebe ENGINEERING INC P.O. Box 978   423 Front Street Lynden, WA 98264 (360) 354-3687		3 1 NO.		1/31/25 1/17/25 DATE		ADDENDUM 3 ADDENDUM 1 DESCRIPTION		LP GS BY		CITY OF FERNDAL 2095 MAIN ST FERNDAL, WA 98248		FERNDAL TERRACE PROJECT HENDRICKSON AVENUE TO VISTA DRIVE STORM PLAN - STA 20+50 TO 25+50		DWG 18023 PLANS		DATE 1/31/25		SHEET 17 of 85	
---------	--	-----------------------	--	--------------------	--	------------------	--	---	--	---------------	--	----------------------------	--	---	--	----------------	--	--	--	---	--	-----------------	--	-----------------	--	----------------------	--





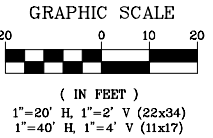
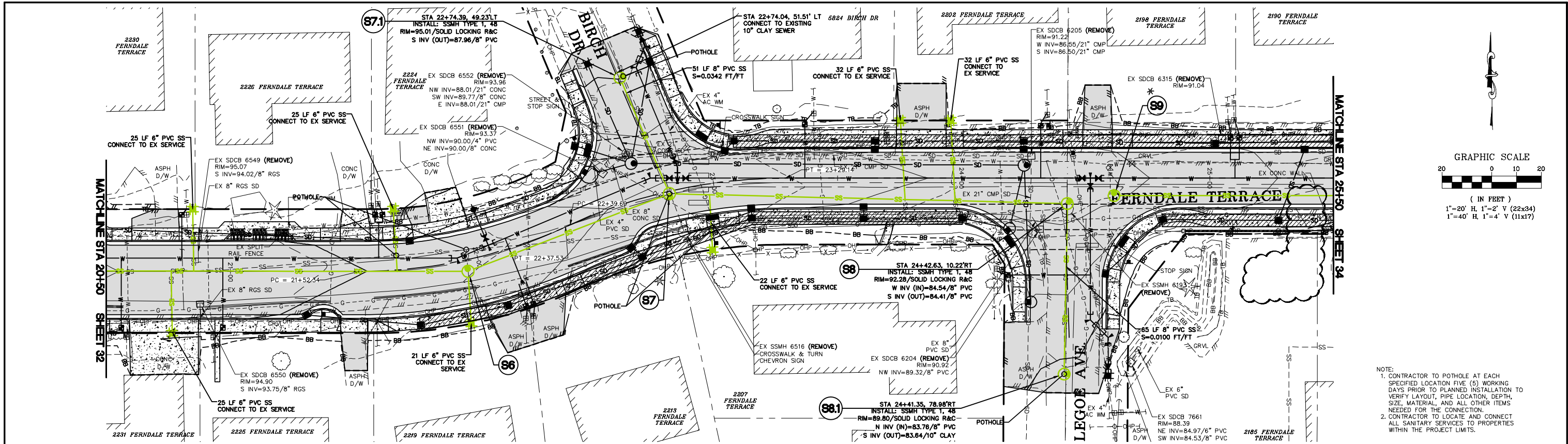

NOTE:  
1. CONTRACTOR TO POTHOLE AT EACH SPECIFIED LOCATION FIVE (5) WORKING DAYS PRIOR TO PLANNED INSTALLATION TO VERIFY LAYOUT, PIPE LOCATION, DEPTH, SIZE, MATERIAL, AND ALL OTHER ITEMS NEEDED FOR THE CONNECTION.  
2. CONTRACTOR TO LOCATE AND CONNECT ALL SANITARY SERVICES TO PROPERTIES WITHIN THE PROJECT LIMITS.

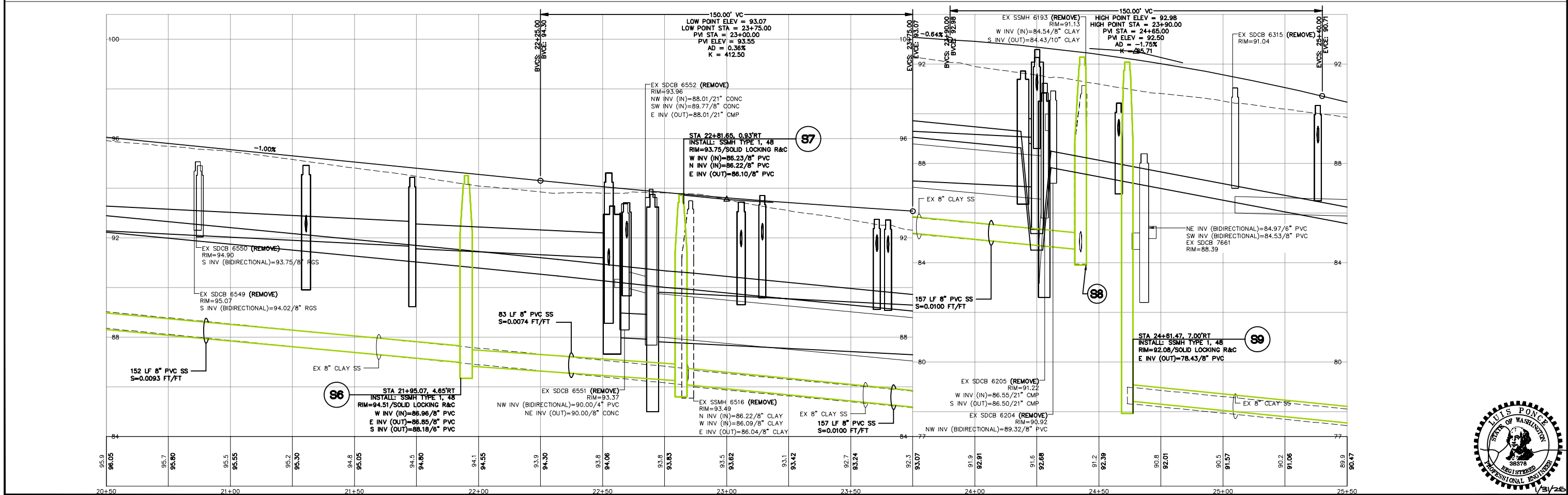

BID SET		DESIGNED BY GS/LMH	<b>R&amp;E</b> Reichhardt & Ebe ENGINEERING INC P.O. Box 978   423 Front Street Lynden, WA 98264 (360) 354-3687	3	1/31/25	ADDENDUM 3	LP	CITY OF FERNDAL 2095 MAIN ST FERNDAL, WA 98248	FERNDAL TERRACE PROJECT HENDRICKSON AVENUE TO VISTA DRIVE SANITARY SEWER PLAN - STA 20+50 TO 25+50	DWG 18023 SEWER		DATE 1/31/25
		DRAWN BY GS/LMH		1	1/17/25	ADDENDUM 1	GS			JOB# 18023	SCALE H: 1" = 20' V: 1" = 2'	SHEET 33
		CHECKED BY LP		NO.	DATE	DESCRIPTION	BY					of 85

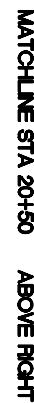

DWG 18023 WATER		DATE 1/31/25
JOB# 18023	SCALE H: 1" = 40' V: N/A	SHEET 37A of 85



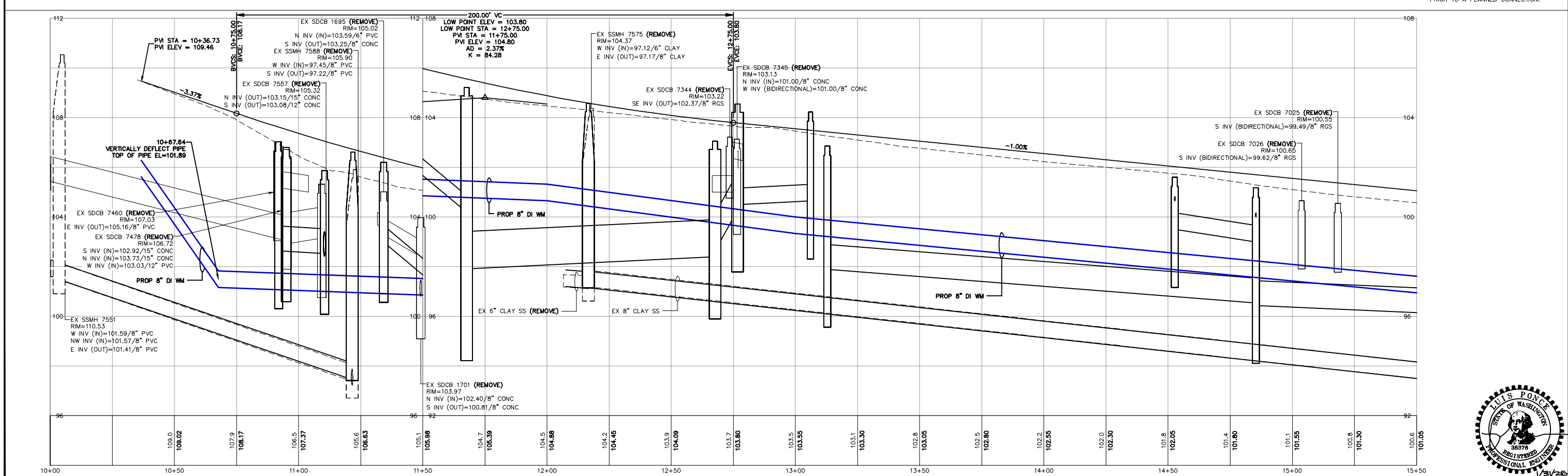
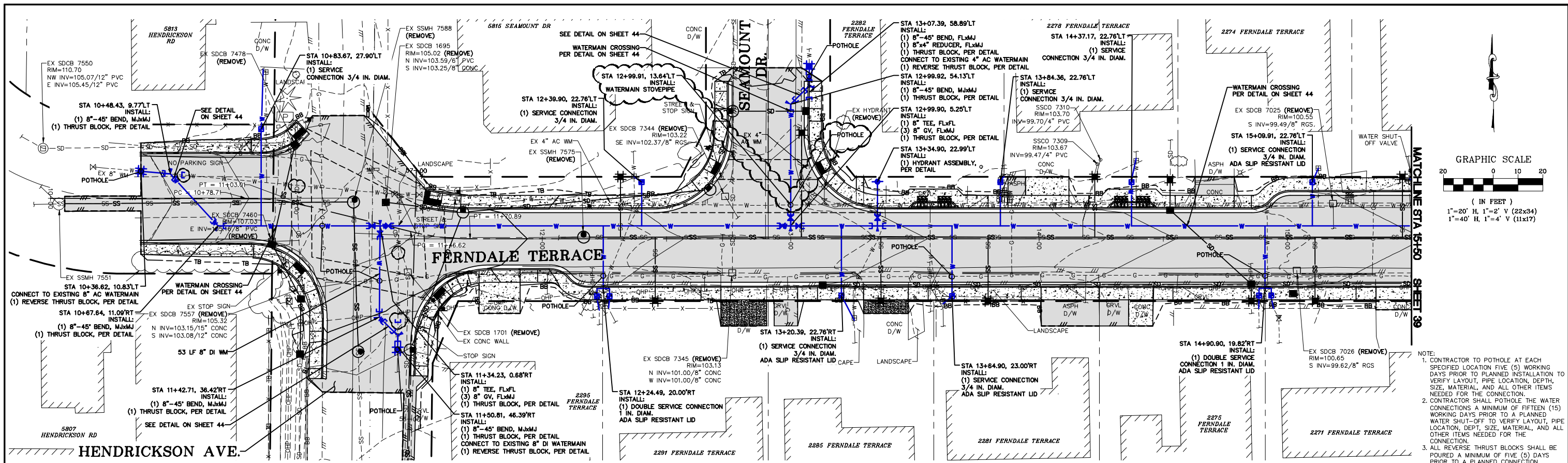

BID SET		DESIGNED BY GS/LMH	<b>R&amp;E</b> Reichhardt & Ebe ENGINEERING INC P.O. Box 978   423 Front Street Lynden, WA 98264 (360) 354-3687	3	1/31/25	ADDENDUM 3	LP	CITY OF FERNDAL 2095 MAIN ST FERNDAL, WA 98248	FERNDAL TERRACE PROJECT HENDRICKSON AVENUE TO VISTA DRIVE WATER PLAN - STA 10+00 TO 15+50	DWG 18023 WATER		DATE 1/31/25
		DRAWN BY GS/LMH		1	1/17/25	ADDENDUM 1	GS			JOB# 18023	SCALE H: 1" = 20' V: 1" = 2'	
		CHECKED BY LP		NO.	DATE	DESCRIPTION	BY					
												SHEET 38 of 85



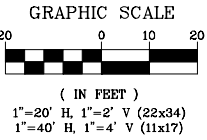
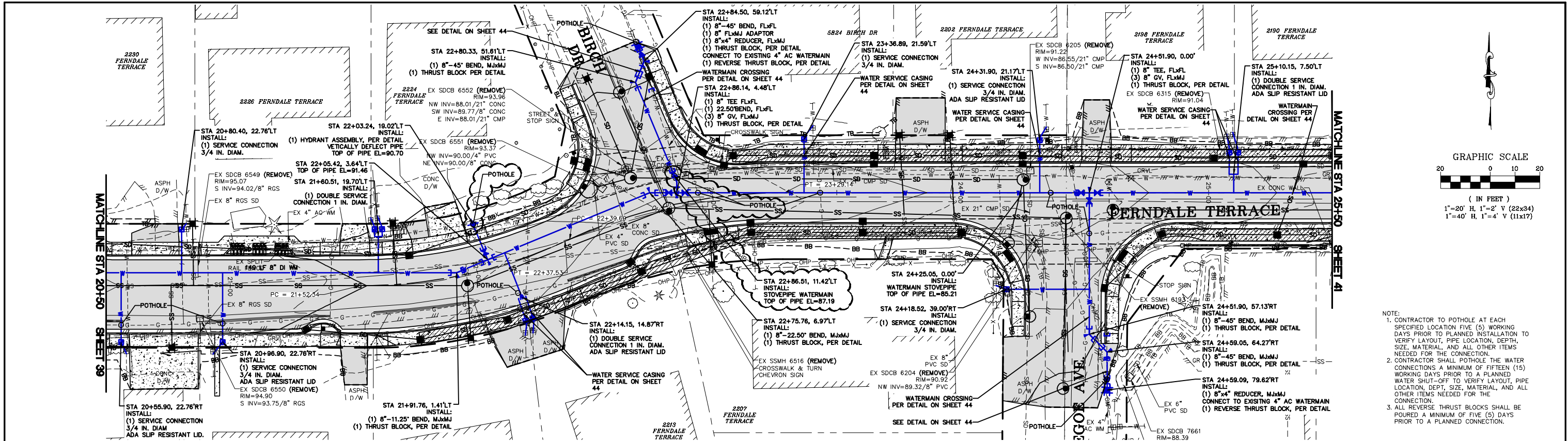



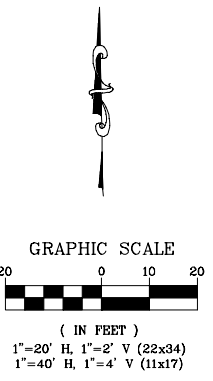
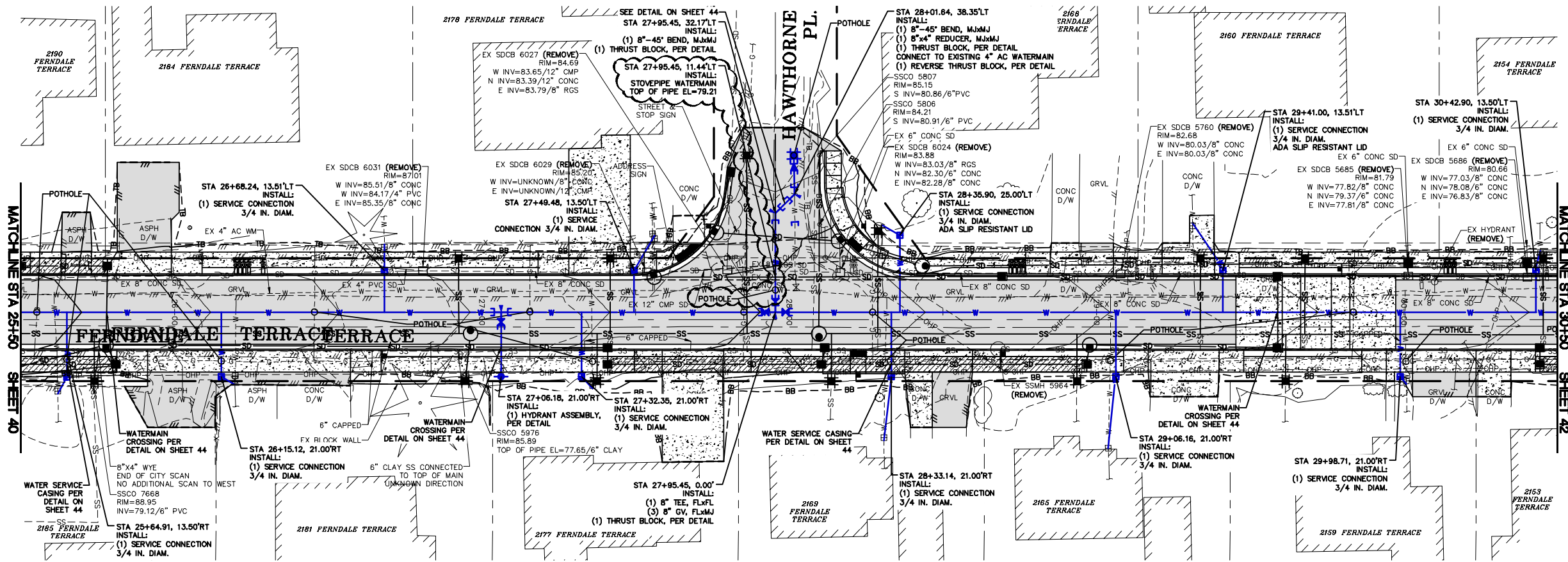

- NOTE:
1. CONTRACTOR TO POTHOLE AT EACH SPECIFIED LOCATION FIVE (5) WORKING DAYS PRIOR TO PLANNED INSTALLATION TO VERIFY LAYOUT, PIPE LOCATION, DEPTH, SIZE, MATERIAL, AND ALL OTHER ITEMS NEEDED FOR THE CONNECTION.
  2. CONTRACTOR SHALL POTHOLE THE WATER CONNECTIONS A MINIMUM OF FIFTEEN (15) WORKING DAYS PRIOR TO A PLANNED WATER SHUT-OFF TO VERIFY LAYOUT, PIPE LOCATION, DEPT, SIZE, MATERIAL, AND ALL OTHER ITEMS NEEDED FOR THE CONNECTION.
  3. ALL REVERSE THRUST BLOCKS SHALL BE POURED A MINIMUM OF FIVE (5) DAYS PRIOR TO A PLANNED CONNECTION.

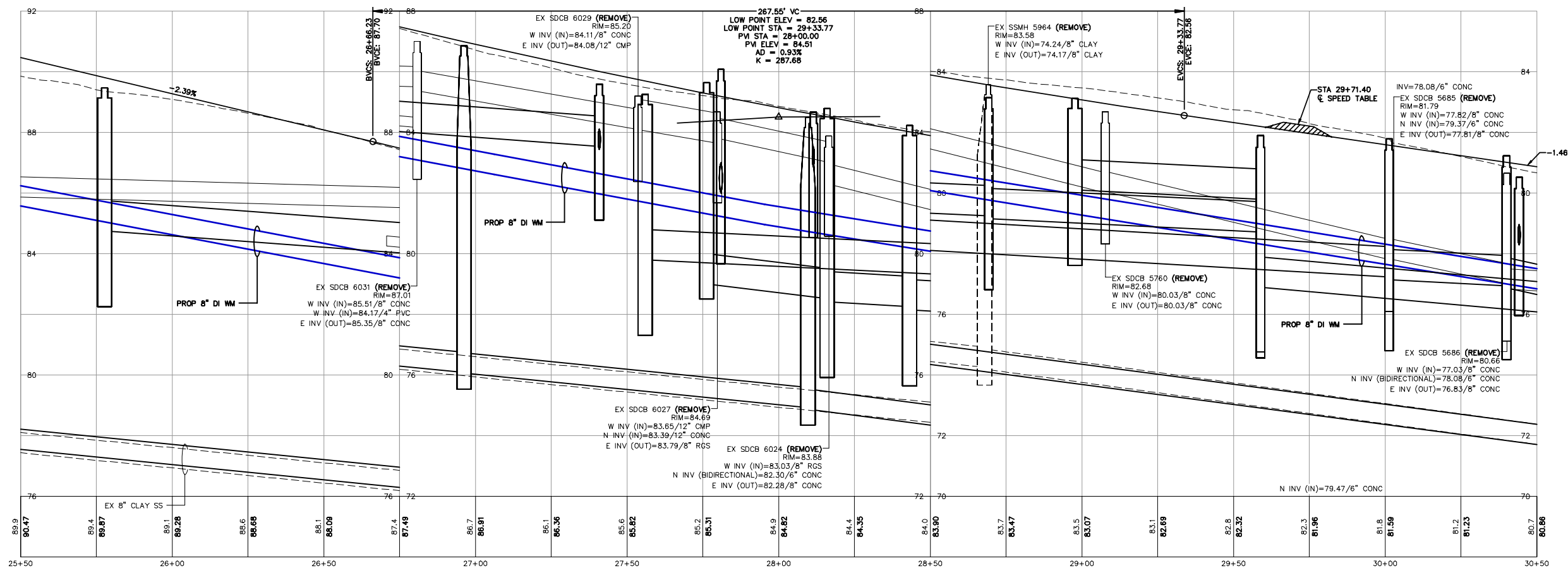

BID SET

DESIGNED BY  
GS/LMH  
DRAWN BY  
GS/LMH  
CHECKED BY  
LP

**R&E** Reichhardt & Ebe  
ENGINEERING INC  
P.O. Box 978 | 423 Front Street  
Lynden, WA 98264 (360) 354-3687

3	1/31/25	ADDENDUM 3	LP
1	1/17/25	ADDENDUM 1	GS
NO.	DATE	DESCRIPTION	BY

CITY OF FERDALE  
2095 MAIN ST  
FERDALE, WA 98248

FERDALE TERRACE PROJECT  
HENDRICKSON AVENUE TO VISTA DRIVE  
WATER PLAN - STA 25+50 TO 30+50

DWG	18023 WATER	DATE	1/31/25
JOB#	18023	SCALE	H: 1" = 20' V: 1" = 2'
SHEET	41		
	of 85		





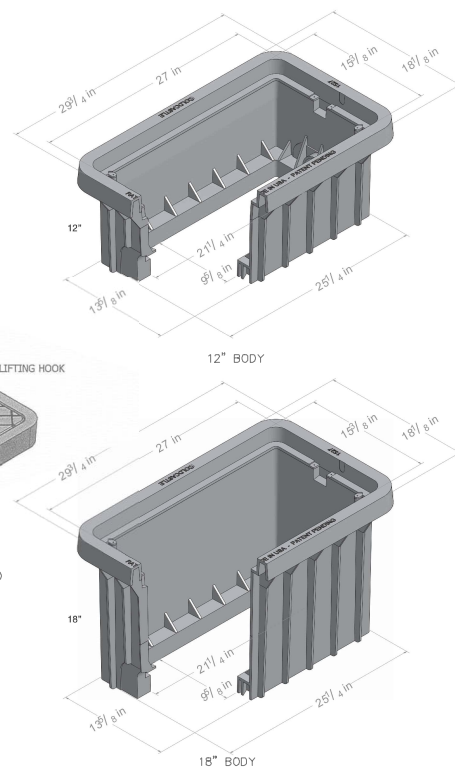

### 3/4" AND 1" WATER METER BOX

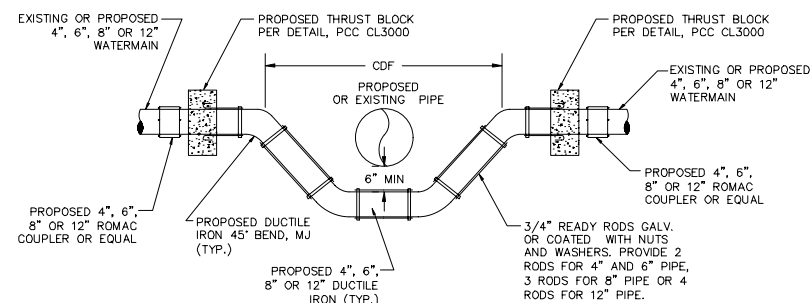

# WATERMAIN STOVEPIPE

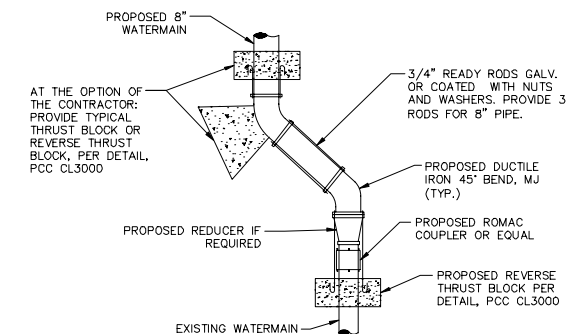

## WATER MAIN CONNECTION DETAIL

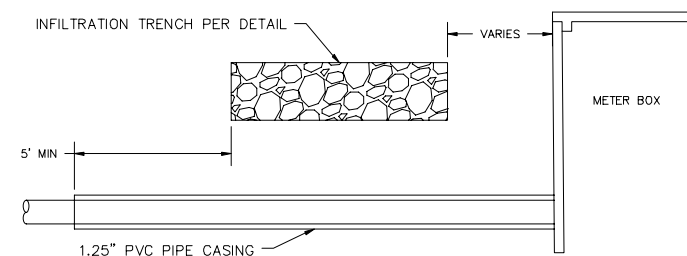

## SERVICE CONNECTION WITH CASING

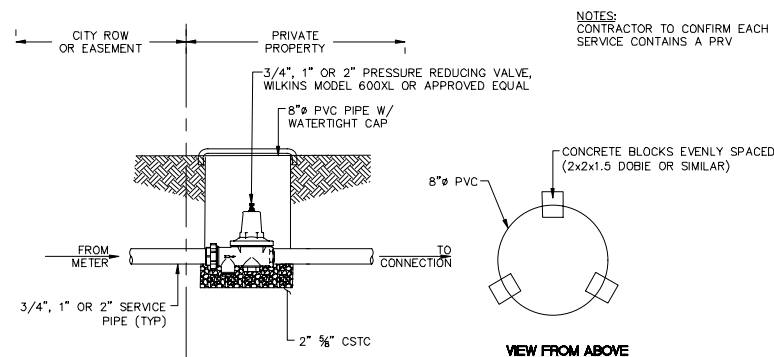

## PRESSURE REDUCING VALVE DETAIL

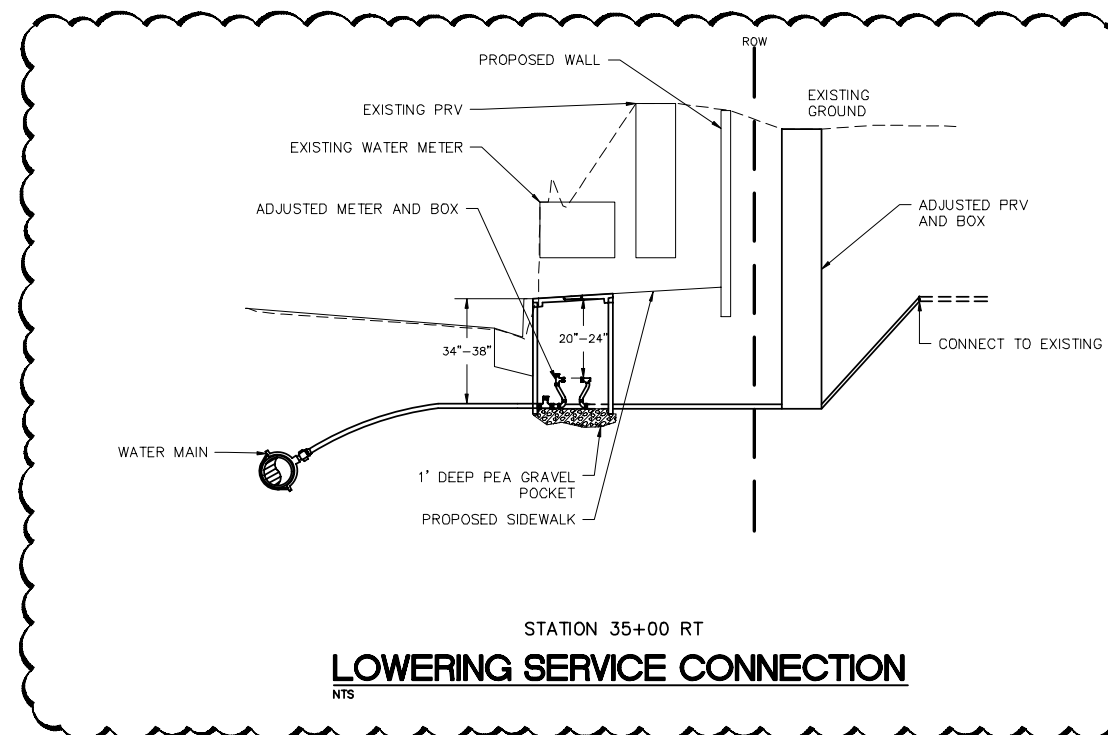

## LOWERING SERVICE CONNECTION

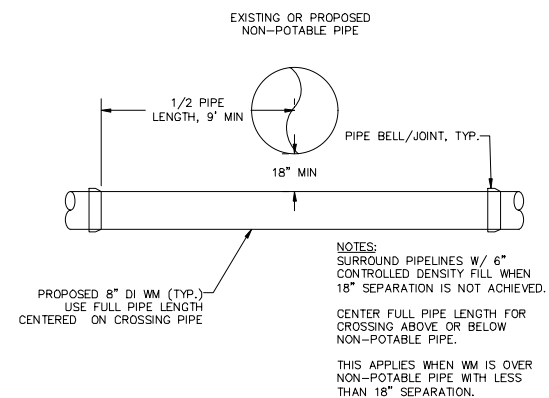

**WATERMAIN CROSSING**  
**NON-POTABLE PIPE**  
NTS



## BID SET

DESIGNED BY	GS/LMH
DRAWN BY	GS/LMH
CHECKED BY	LP

**R&E** **Reichhardt & Ebe**  
**ENGINEERING INC**  
P.O. Box 978 | 423 Front Street  
Lynden, WA 98264 (360) 354-3687

3	1/31/25	ADDENDUM 3	LP
1	1/17/25	ADDENDUM 1	GS
NO.	DATE	DESCRIPTION	BY

CITY OF FERNDALE  
2095 MAIN ST  
FERNDALE, WA 98248

**FERNDALE TERRACE PROJECT**  
**HENDRICKSON AVENUE TO VISTA DRIVE**  
**WATER DETAILS (2)**

DWG 18023 DETAILS

JOB#

SCALE  
H: **N/A**

v: **N/A**

DATE	9-27
------	------

SHEET 44 of 85

[illegible]

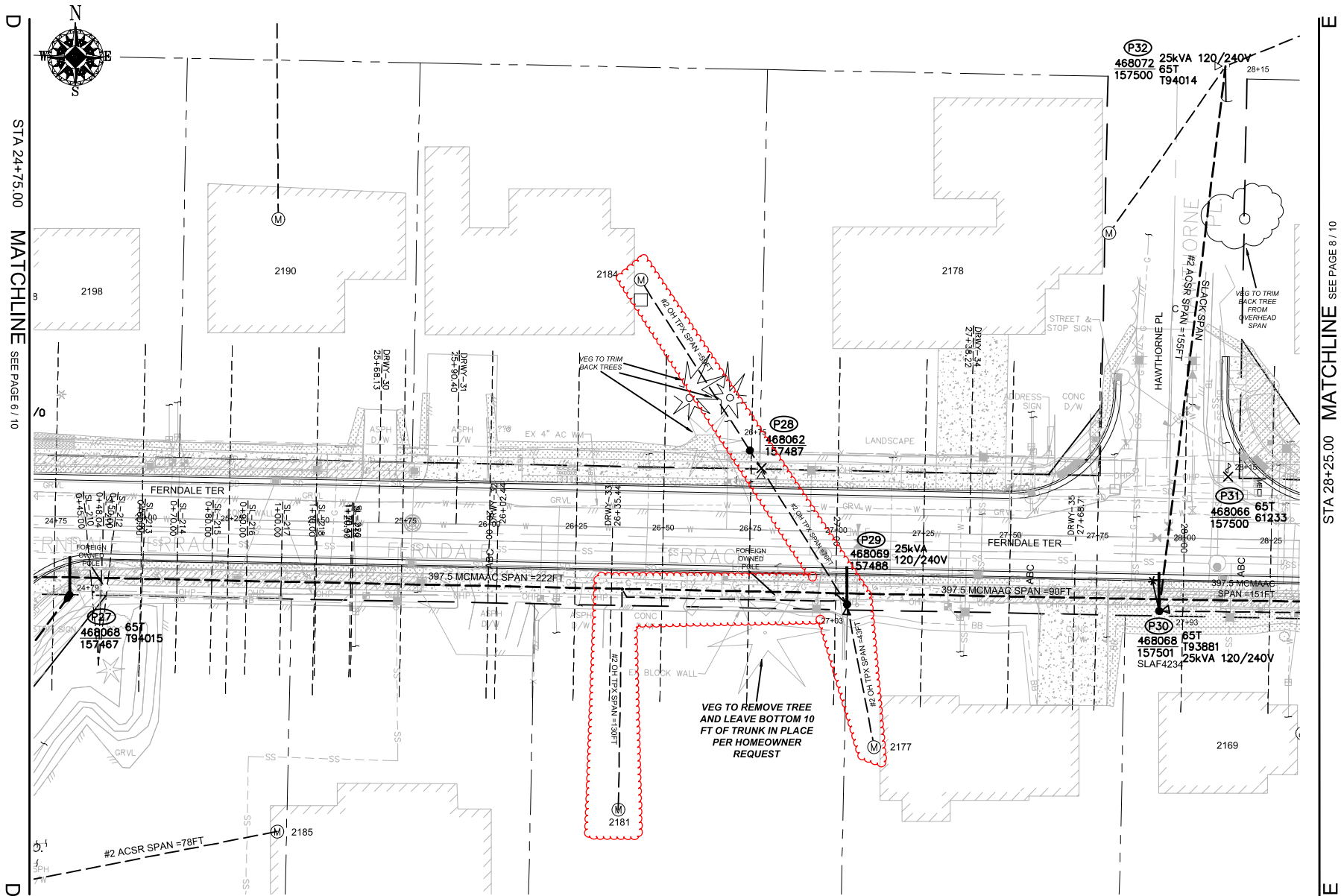

SITE PLAN - NEW FACILITIES (P27-P32)

SCALE: 1" = 20'

WIRE STRINGING TABLE

LOCATION		PRI	SEC	WIRE SIZE & TYPE	QUANTITY	LENGTH (FT PER CONDUCTOR)	REMARKS
FROM	TO						
P27	P29	XX		397.5 MCMAAC	3	134	A/B/C PHASES
P27	P29	XX		4/0ACSR NEUT	1	134	
P28	P29	XX		#2 OH TPX	1	76	
P29	P30	XX		397.5 MCMAAC	3	180	A/B/C PHASES
P29	P30	XX		4/0ACSR NEUT	1	180	
P28	S/A 2184	XX		#2 OH TPX	1	59	
P29	S/A 2177	XX		#2 OH TPX	1	43	
P30	S/A 2169	XX		#2 OH TPX	1	111	
P29	S/A 2181	XX		#2 OH TPX	1	130	
P30	P32	XX		#2 PRI & NEUT	2	155	
TOTAL FEET 397.5 MCMAAC						942	ACTUAL _____ INSTALLED
TOTAL FEET #2 OH TPX						419	ACTUAL _____ INSTALLED
TOTAL FEET 4/0 NEUT						314	ACTUAL _____ INSTALLED
TOTAL FEET #2 PRI & NEUT						310	ACTUAL _____ INSTALLED

POLE TABLE (NEW)

SITE	POLE DATA				
	GRID #	HEIGHT	CLASS	YEAR	REMARKS / LOCATION REF
P27	468068-157467	45FT	H2		
P28	468062-157487	35FT	3		
P29	468069-157488	45FT	H2		
P30	468068-157501	45FT	H2		

TRANSFORMER INSTALLATION

Installed at site: **P29**  
Grid Number: **468069-157488**  
kVA Rating: **25kVA**  
Material ID#: **6211250**

Foreman to redline the following information

Company ID#: \_\_\_\_\_  
Primary phase connected to: \_\_\_\_\_  
Tested Secondary Voltage: **1**

TRANSFORMER INSTALLATION

Installed at site: **P30**  
Grid Number: **468068-157501**  
kVA Rating: **25kVA**  
Material ID#: **6211250**

Foreman to redline the following information

Company ID#: \_\_\_\_\_  
Primary phase connected to: \_\_\_\_\_  
Tested Secondary Voltage: **1**

SITE SPECIFIC NOTES (CONTINUED)

P27: NEW POLE 50FT CLH2 GRID #468068-157467 (STA 24+79.00, L/A = 0°)

WO# 101172075  
INSTALL (NEW) 50FT CLH2 (PD50H2) AS PER STD 6010.1000  
NOTE: INSTALL TREATED POLE WRAP (MID# 9997789)  
NOTE: DEEP SET POLE 2'

(UNIT 2-7 X1)

INSTALL 3-PHASE SGL WINGARM 397 (TASW313) AS PER STD 6033.4012  
INSTALL RISER, 4" COND SYS STANDOFF (RIS4CSS) AS PER STD 6042.1000  
INSTALL 12kV SINGLE-PHASE TERM, LI (TSU1L1) AS PER STD 6043.1000  
INSTALL SWITCH #T94015 FUSE @ 65T; TAP B-PHASE  
NOTE: SET AS NORMAL OPEN  
INSTALL CABLE TAG #B0EIE774

(UNIT 2-45 X1) (UNIT 2-57 X2)

P28: EXISTING 2012 45FT CL3 GRID #468062-157487 (STA 26+75.00, L/A = N/A)

WO# 101172075  
INSTALL (REPLACE) 35FT CL3 (PD353) AS PER STD 6010.1000  
WO# 108159355  
REMOVE EXISTING 15kVA 120/240V OH XFMR  
REMOVE POLE STUB AFTER COMMUNICATION TRANSFERS HAVE BEEN COMPLETED  
ATTACHED UTILITIES: COMCAST & ASTOUND  
WO# 593260468  
TRANSFER, REPLACE, SHORTEN OR EXTEND EXISTING TPX TO S/A 2184 FERNDAL TERR.

(UNIT 2-23 X1)

UNIT 2-129 X1)

P29: NEW POLE 45FT CLH2 GRID #468069-157488 (STA 27+03.00, L/A = N/A)

WO# 101172075  
INSTALL (NEW) 45FT CLH2 (PD45H2) AS PER STD 6010.1000  
NOTE: EXISTING ZIPLY OWNED POLE, ZIPLY TO REMOVE  
INSTALL 3-PHASE SGL WINGARM 397 (TASW313) AS PER STD 6033.4012  
INSTALL 25kVA 7-120/240 OH XFMR (TRNFNF) FUSE @ 10T AS PER STD 6025.1000  
WO# 593260468  
TRANSFER, REPLACE, SHORTEN OR EXTEND EXISTING TPX TO S/A 2181 FERNDAL TERR.

(UNIT 2-7 X1)

(UNIT 2-24 X1)

(UNIT 3-3 X1)

P29 TO P28:

WO# 101172075  
INSTALL #2 OH SEC TPX APPROX. 76FT (ACTUAL: \_\_\_\_\_ FT)

(UNIT 2-20A X1)

P30: NEW POLE 50FT CLH2 GRID #468068-157501 (STA 27+93.00, L/A = 0°)

WO# 101172075  
INSTALL (NEW) 50FT CLH2 (PD50H2) AS PER STD 6010.1000  
NOTE: INSTALL TREATED POLE WRAP (MID# 9997789)  
NOTE: DEEP SET POLE 2'  
INSTALL 3-PHASE SGL WINGARM 397 (TASW313) AS PER STD 6033.4012  
INSTALL 1-PHASE 12kV SINGLE ARM, DEADEND (FR13RDE) (NORTH) AS PER STD 6031.5060  
NOTE: SLACK SPAN  
INSTALL 25kVA 7-120/240 OH XFMR (TRNFNF) FUSE @ 10T AS PER STD 6025.1000  
WO# 593260468  
TRANSFER, REPLACE, SHORTEN OR EXTEND EXISTING TPX TO S/A 2169 & 2177 FERNDAL TERR.  
NOTE: CONVERT EXISTING OH SVC TO BRIDLE SERVICE TO S/A 2169 & 2177

(UNIT 2-7 X1)

(UNIT 2-24 X1)

(UNIT 3x3 X2) (UNIT 3-5 X4)

P31: EXISTING 2002 45FT CL3 GRID #468066-157500 (STA 28+15.00, L/A = N/A°)

WO# 593260468  
INSTALL (TRANSFER) EXISTING STREET LIGHT (SLAF 4234) TO P30  
WO# 108159355  
REMOVE POLE STUB AFTER COMMUNICATION TRANSFERS HAVE BEEN COMPLETED  
ATTACHED UTILITIES: COMCAST, ZIPLY, AND ASTOUND

(UNIT 2-302 X1)

(UNIT 2-129 X1)

P32: EXISTING 2002 45FT CL3 GRID #468072-157500 (STA 28+15.00, L/A = N/A°)

WO# 101172075  
INSTALL 1-PHASE DE #2 (DE2115) AND INSTALL COVERED JUMPER AS PER STD 6031.1040  
NOTE: SLACK SPAN

NORTH SIDE P30 TO P32

WO# 101172075  
INSTALL 1-PHASE #2 APPROX. 155FT (ACTUAL = \_\_\_\_\_ FT)  
NOTE: SLACK SPAN

(UNIT 2-15 X155FT)

				REAL ESTATE/EASEMENT		PERMIT	
				RW-133686		FERNDAL	
3				FUNCTION	CONTACT	PHONE NO	DATE
2				PROJECT MGR	JANE MAJOR	360-791-2748	1/10/25
1				ENGR - POWER	JORDAN VELASCO	360-296-3127	1/10/25
REV#	DATE	BY	DESCRIPTION	ENGR - GAS	N/A	N/A	N/A
COUNTY	WHATCOM	Emer Sect	Gas Wk Ctr	POWER WK CTR	JOHN HATHAWAY	360-201-1340	1/10/25
1/4 SEC	T40N R2E S19	N/A	PLAT MAP	CSPFEPI	360-941-2007	1/10/25	
U-MAP NO (POWER)	A3902E075	OH CKT MAP	D3902E080	UG CKT MAP	R3902E075	CIRCUIT NO	VIS-23
						FOREMAN #1	
						FOREMAN #2	
						MAPPING	
JOINT FACILITIES ARRANGEMENTS							
UTILITIES	ZIPLY	COMCAST	ASTOUND	N/A			
CONTACT	MIKE MERRILL	KEN BRIDGES	JEREMIAH STRAND	N/A			
PHONE#	615-719-0199	253-278-4268	360-500-9011	N/A			
				CITY OF FERNDAL			
				FERNDAL TERRACE INFRASTRUCTURE IMPROVEMENT			
				2295 FERNDAL TERRACE, FERNDAL WA			
				INCIDENT	MAOP		
				N/A	N/A		
				Gas Order	Elect Order		
				N/A	101172075		
				SCALE	PAGE		
				AS NOTED	16/24		