

Contract Documents

For

**METALWORKS RESTROOM ELECTRICAL**

Consisting of:

Bid Documents  
Contract Forms  
Specifications & Conditions  
Drawings



**Authorized for Bid By:**

  
\_\_\_\_\_  
**Kevin Renz, Public Works Director**  
**March 25, 2025**

Prepared By: K. Radder, Project Manager  
City of Ferndale  
Public Works Department  
PO Box 936  
2095 Main Street  
Ferndale, WA 98248  
(360) 384-4006

## TABLE OF CONTENTS

<b>INVITATION TO BID .....</b>	<b>3</b>
<b>BID PROPOSAL FORMS .....</b>	<b>4</b>
<b>SPECIFICATIONS AND CONDITIONS .....</b>	<b>10</b>
PROJECT INFORMATION.....	11
<i>Project Description and Purpose.....</i>	<i>11</i>
<i>Contracting Agency and Point of Contact.....</i>	<i>11</i>
<i>Pre-Bid Conference .....</i>	<i>11</i>
PROJECT SPECIFICATIONS .....	12
<i>General .....</i>	<i>12</i>
<i>Quantities and Pricing.....</i>	<i>12</i>
<i>Clarifications and/or Revisions to Specifications and Addenda.....</i>	<i>12</i>
<i>Contract Time and Working Hours.....</i>	<i>13</i>
<i>Delivery of Proposal .....</i>	<i>13</i>
<i>Withdrawing, Revising, or Supplementing Proposal.....</i>	<i>13</i>
<i>Consideration of Bids .....</i>	<i>14</i>
<i>Irregular Proposals and Disqualification of Bidders.....</i>	<i>14</i>
<i>Pre Award Information .....</i>	<i>15</i>
<i>Protest Procedure .....</i>	<i>16</i>
<i>Award Announcement .....</i>	<i>16</i>
<i>Judicial Review .....</i>	<i>16</i>
<i>Execution of Contract .....</i>	<i>17</i>
<i>Regulations, Permits, Licensing, and Prevailing Wage .....</i>	<i>17</i>
<i>Removal of Defective and Unauthorized Work.....</i>	<i>18</i>
<i>Inspection, Completion, and Testing .....</i>	<i>18</i>
<i>Warranty .....</i>	<i>20</i>
<i>Payments .....</i>	<i>20</i>
PREPARING AND SUBMITTING A BID .....	22
<i>General Instructions .....</i>	<i>22</i>
<i>Submitting a Bid.....</i>	<i>22</i>
<i>Bidders Check List .....</i>	<i>22</i>
SCOPE OF WORK AND TECHNICAL REQUIREMENTS.....	23
<i>Intent .....</i>	<i>23</i>
<i>Scope of Work .....</i>	<i>23</i>
<i>Workmanship .....</i>	<i>24</i>

<i>Bid Item Descriptions .....</i>	<i>27</i>
<b>APPENDICIES .....</b>	<b>31</b>
APPENDIX A – Metalworks Plans and Photos .....	32
<i>Example Setup.....</i>	<i>33</i>
<i>Existing Building &amp; Proposed Improvements.....</i>	<i>35</i>
<i>Camera Components.....</i>	<i>38</i>
<i>Metalworks Conduit and Vaults .....</i>	<i>39</i>
<i>P66 Electrical Room.....</i>	<i>40</i>
APPENDIX B –Building (LB Foster/CXT – Cortez Style) Electrical Plans and Details	43
APPENDIX C – Anchor Rod & Epoxy Spec. Sheets.....	46
APPENDIX D – State Prevailing Wage Rates .....	49
APPENDIX E – Sample Contract Documents .....	62

**INVITATION TO BID**  
**METALWORKS RESTROOM ELECTRICAL**  
**NOTICE TO SMALL WORKS ROSTER BIDDERS**

Notice is hereby given by the undersigned that electronic bid proposals will be accepted by the Ferndale Public Works Department at email address [public-works@cityofferndale.org](mailto:public-works@cityofferndale.org), until 11:00 AM PST on April 10, 2025. At such time, Bids will be publicly opened and read in the Ferndale City Hall Conference Room, 2095 Main Street, Ferndale, Washington 98248 for:

**Metalworks Restroom Electrical**

This contract provides for installing and connecting the power feed to the precast restroom facility at Metalworks park, including sizing, providing, and pulling approximately 725 feet of wire within existing conduit between the Phillips 66 fieldhouse building and restroom; sizing and providing and installing a new circuit within the existing panel in the Phillips 66 fieldhouse building, connecting and powering the 100 amp service panel at the restroom; sizing, providing and installing a wall-mounted electric heater with thermostat in the mechanical room, providing and installing a conduit run and wall penetration to accommodate installation of a security camera system, and other work necessary to complete the work as required by the plans and specifications provided for this project.

Bidders, prior to submitting a bid, may visit the jobsite and ask questions of the project manager. The job site visit will start on April 1, 2025, at 3:00 p.m. at Metalworks Park, located at 5532 Second Avenue, Ferndale, WA 98248.

All correspondence, questions, and submittals regarding this solicitation shall be directed to:

Katy Radder, Public Works Project Manager  
City of Ferndale  
PO Box 936  
Ferndale, WA 98248  
Phone: (360) 685-2377  
[public-works@cityofferndale.org](mailto:public-works@cityofferndale.org)

The City of Ferndale reserves the right to reject any and all Bids. The City hereby notifies all Bidders that it will affirmatively ensure compliance with WA State Law Against Discrimination (RCW chapter 49.60) & the Americans with Disabilities Act (42 USC 12101 et set.)

Prevailing wages will apply to all phases of this project per specifications.

Dated and distributed to the Small Works Roster Contractors listed on the City's website at [www.cityofferndale.org/metalworks-restroom](http://www.cityofferndale.org/metalworks-restroom) on March 25, 2025.

**BID PROPOSAL FORMS**

FOR

**METALWORKS RESTROOM ELECTRICAL  
FERNDAL, WASHINGTON**

Date: \_\_\_\_\_

TO: City of Ferndale

Gentlepersons:

This certifies that the Undersigned: has examined the location of the project site and the conditions of work; and has carefully read and thoroughly understands the contract documents entitled: " **METALWORKS RESTROOM ELECTRICAL**", in Ferndale, including the "Bid Procedures and Conditions", "Specifications and Conditions", "Contract Forms", and "Plans" governing the work embraced in this project and the method by which payment will be made for said work. The Undersigned hereby proposes to undertake and complete the work embraced in this project in accordance with said contract documents, and agrees to accept as payment for said work, the schedule of lump sum and unit prices as set forth in the "Bid" below.

The Undersigned acknowledges that payment will be based on the actual work performed and material used as measured or provided for in accordance with the said contract documents, and that no additional compensation will be allowed for any taxes not included in each lump sum or unit price, and that the basis for payment will be the actual work performed and measured or provided for in accordance with the said contract documents.

## BIDDER IDENTIFICATION

The name of the Bidder submitting this proposal, the address and phone number to which all communications concerned with this proposal shall be made and the number which has been assigned indicating the Bidder is licensed to do business in the State of Washington are as follows:

Firm Name: \_\_\_\_\_

Address: \_\_\_\_\_  
\_\_\_\_\_

Telephone: \_\_\_\_\_ Fax: \_\_\_\_\_

Contractor's Number: \_\_\_\_\_

The Firm submitting this proposal is a \_\_\_\_\_Sole Proprietorship  
\_\_\_\_\_Partnership  
\_\_\_\_\_Corporation

The names and titles of the principal officers of the corporation submitting this proposal, or of the partnership, or of all persons interested in this proposal as principals are as follows:

_____	_____
_____	_____
_____	_____
_____	_____

-----

NOTE: Signatures of this proposal must be identified above. Failure to identify the Signatories will be cause for considering the proposal irregular and for subsequent rejection of the bid.

## BID PROPOSAL SIGNATURE AND ADDENDUM ACKNOWLEDGMENT

The bidder is hereby advised that by signature of this proposal he/she is deemed to have acknowledged all requirements and signed all certificates contained herein.

Receipt is hereby acknowledged by addendum(s) No.(s) \_\_\_\_\_, \_\_\_\_\_, & \_\_\_\_\_

**SIGNATURE OF AUTHORIZED OFFICIAL(S)**

(PROPOSAL MUST BE SIGNED)

---

---

SIGNATURE

FIRM NAME

STATE OF WASHINGTON )  
 ) ss.  
COUNTY OF WHATCOM )

On this \_\_\_\_\_ day of \_\_\_\_\_, 20\_\_\_\_, before me personally appeared \_\_\_\_\_ to me personally known to be the person described in and who executed the above instrument and who acknowledged to me the act of signing thereof.

NOTARY PUBLIC, in and for the  
State of Washington, residing at:

My Commission Expires: \_\_\_\_\_

**This proposal form is not transferable, and any alteration of the firm's name entered hereon without prior permission from the City of Ferndale will be cause for considering the proposal irregular and for subsequent rejection of the bid.**

## **NON-COLLUSION DECLARATION**

I, by signing the proposal, hereby declare, under penalty of perjury under the laws of the United States that the following statements are true and correct:

1. That the undersigned person(s), firm, association or corporation has (have) not, either directly or indirectly, entered into any agreement, participated in any collusion, or otherwise taken any action in restraint of free competitive bidding in connection with the project for which this proposal is submitted.
2. That by signing the signature page of this proposal, I am deemed to have signed and have agreed to the provisions of this declaration.

## **NOTICE TO ALL BIDDERS**

To report bid rigging activities call:

**1-800-424-9071**

The U.S. Department of Transportation (USDOT) operates the above toll-free “hotline” Monday through Friday, 8:00 a.m. to 5:00 p.m., Eastern Time. Anyone with knowledge of possible bid rigging, bidder collusion, or other fraudulent activities should use the “hotline” to report such activities.

The “hotline” is part of USDOT’s continuing effort to identify and investigate highway construction contract fraud and abuse and is operated under the direction of the USDOT Inspector General. All information will be treated confidentially, and caller anonymity will be respected.





**This form must be submitted with the Bid Proposal or as a Supplement to the Bid no later than 24 hours after the time for delivery of the Bid Proposal, as provided for in Section 1-02.9 of the Contract Provisions.**

### **CERTIFICATION OF COMPLIANCE WITH WAGE PAYMENT STATUTES**

The bidder hereby certifies that, within the three-year period immediately preceding the bid solicitation date (September 6, 2023), the bidder is not a “willful” violator, as defined in RCW 49.48.082, of any provision of chapters 49.46, 49.48, or 49.52 RCW, as determined by a final and binding citation and notice of assessment issued by the Department of Labor and Industries or through a civil judgment entered by a court of limited or general jurisdiction.

I certify under penalty of perjury under the laws of the State of Washington that the foregoing is true and correct.

\_\_\_\_\_  
Bidder’s Business Name

\_\_\_\_\_  
Signature of Authorized Official\*

\_\_\_\_\_  
Printed Name

\_\_\_\_\_  
Title

\_\_\_\_\_  
Date

\_\_\_\_\_  
City

\_\_\_\_\_  
State

*Check One:*

Sole Proprietorship ☐ Partnership ☐ Joint Venture ☐ Corporation ☐

State of Incorporation, or if not a corporation, State where business entity was formed:

\_\_\_\_\_

If a co-partnership, give firm name under which business is transacted:

\_\_\_\_\_

*\* If a corporation, proposal must be executed in the corporate name by the president or vice-president (or any other corporate officer accompanied by evidence of authority to sign). If a co-partnership, proposal must be executed by a partner.*

**UNIT BID ITEM LIST**  
**CITY OF FERNDALE**  
**METALWORKS RESTROOM ELECTRICAL**

Bid Due: 11:00AM Tuesday April 10, 2025

ITEM NO.	QUANT.	DESCRIPTION	UNIT PRICE	TOTAL
1	1 Lump Sum	Mobilization	\$	\$
2	1 Lump Sum	Power Feed and Electrical Connection to Restroom	\$	\$
3	1 Lump Sum	Heater and Thermostat	\$	\$
4	1 Lump Sum	Power Supply and Mount for Camera System	\$	\$
5	1 Each	Exterior Outlet	\$	\$
6	1 Force Account	Force Account	\$ 2,000.00	\$ 2,000.00

SUBTOTAL: \$

SALES TAX 9%: \$

**TOTAL BID  
INCLUDING TAX: \$**

## **SPECIFICATIONS AND CONDITIONS**

Metalworks Restroom Electrical  
City of Ferndale, Washington

## **PROJECT INFORMATION**

### ***Project Description and Purpose***

This contract provides for installing and connecting the power feed to the precast restroom facility at Metalworks park, including sizing, providing, and pulling approximately 725 feet of wire within existing conduit between the Phillips 66 (P66) fieldhouse building and Metalworks restroom; sizing and providing and installing a new circuit within the existing panel in the Phillips 66 fieldhouse building, connecting and powering the 100 amp service panel at the Metalworks restroom; sizing, providing and installing a wall-mounted electric heater with thermostat in the mechanical room, providing and installing a conduit run and wall penetration to accommodate installation of a security camera system, and other work necessary to complete the work in accordance with these Specifications, Conditions, and Plans.

It is the intent and purpose of these specifications to describe the project in sufficient detail to secure bids on comparable units, equipment parts and material. All parts, which are necessary in order to provide a complete unit ready for operation, shall be included in the bid and shall conform in strength, quality of workmanship and material to that which is usually provided the trade in general. Any variance from the specifications or standards of quality must be clearly pointed out in writing by the Bidder.

### ***Contracting Agency and Point of Contact***

This Bid is issued by the City of Ferndale Public Works Department. The person responsible for managing this Bid process from beginning to end is listed on the INVITATION TO BID shown on page 3 of this solicitation. From the date of release of this Bid until a Contract is issued, all contact (pertaining to this solicitation) with City's employees, and other personnel performing official business for the City regarding this Bid shall be made through the contact listed on page 3 of these documents. Contact with other City personnel regarding this Bid is not permitted during the procurement process and violation of these conditions may be considered sufficient cause for rejection of a Bid and disqualification of the Bidder.

### ***Pre-Bid Conference***

The City will hold one pre-bid job walk for all those interested in submitting a bid to complete the work necessary to complete this project. Subcontractors or other plan holders are encouraged to attend.

Those prospective bidders wanting to take part in the job walk shall meet at the jobsite located at 5532 Second Avenue, Ferndale, Washington 98248. The site visit will start on April 1, 2025, at 3:00 p.m. Attendance is not mandatory.

## **PROJECT SPECIFICATIONS**

### ***General***

All units, equipment, parts, and material shall be new, unused, manufacturer's current model year and in current production. All materials shall have physical and chemical properties to withstand the intended purpose. Equipment design shall have sufficient excess capacity for durability and safety.

All work, including design, shall be performed and completed in accordance with the best modern practices, further, no detail necessary for safe and regular operation shall be omitted, although specific mention thereof may not be made in these specifications. Specifications of the services and/or work bid shall be equal to or better than the specifications stated herein.

### ***Quantities and Pricing***

Quantities are estimated only and shall be bid on a MORE OR LESS basis. For the purpose of comparison, bids shall be made in the quantities listed in this specification. Listed quantities shall not be considered firm estimates of requirements, nor shall the City be bound or limited to quantities listed. Payment will be made only for quantities actually completed, whether greater or less than the stated amounts.

The City qualifies for governmental discounts, and unit prices shall reflect these discounts if applicable. Unit prices shown on the Bid or contract shall be the price per unit of sale (e.g.: GAL, LF, TN, EA, LS) as stated on the bid form. For any given item, the quantity multiplied by the unit price shall establish the extended price, the unit price shall govern in the Bid evaluation and contract administration.

The Contracting Agency has estimated and included in the Proposal, dollar amounts for all items to be paid per force account, only to provide a common proposal for Bidders. All such dollar amounts are to become a part of Contractor's total bid. However, the Contracting Agency does not warrant expressly or by implication, that the actual amount of work will correspond with those estimates. Payment will be made on the basis of the amount of work actually authorized by the Contracting Agency.

No claim for force account shall be allowed except upon written order by the Contracting Agency prior to the performance of the work. The Contractor shall submit the required force account documentation to the Contracting Agency on a daily basis unless agreed otherwise. The Contractor and the Contracting Agency shall review all work or material to be paid for under force account on a daily basis unless agreed otherwise. The Contractor may propose corrections to the force account quantities and shall supply supporting documentation to the Contracting Agency within 2 working days, unless agreed otherwise, of having reviewed the force account quantities with the Contracting Agency.

### ***Clarifications and/or Revisions to Specifications and Addenda***

If a Bidder discovers any significant ambiguity, error, conflict, discrepancy, omission, or other deficiency in this solicitation, the Bidder has a duty to immediately notify the Contracting Agency of such concern and request modification or clarification of the Bid document.

Unless instructions are specifically provided elsewhere in this document, any questions, exceptions, or additions concerning the subject matter of the Bid document(s) shall not be considered unless submitted via e-mail (no phone calls) to the Contracting Agency a minimum of five (5) business days prior to the submittal due date.

In the event that it becomes necessary to provide additional clarifying data or information, or to revise any part of this Bid, supplements or revisions will be provided to all known Bidders in the form of an Addendum. All Addenda will be sent directly to interested parties who have received copies of this Bid.

If any requirements of the Bid are unacceptable to any prospective Bidder, they may choose not to submit a Bid.

### ***Contract Time and Working Hours***

This project shall be physically completed within **10** working days. Except in the case of emergency or unless otherwise approved by the Engineer, the normal working hours for the Contract shall be any consecutive 8-hour period between 7:00 a.m. and 5:00 p.m. Monday through Friday, exclusive of a lunch break. If the Contractor desires different than the normal working hours stated above, the request must be submitted in writing.

### ***Delivery of Proposal***

Each Proposal shall be submitted via email to the address [public-works@cityofferndale.org](mailto:public-works@cityofferndale.org), with “Metalworks Restroom Electrical Bid” in the subject line of the email.

Proposals that are received as required will be publicly read immediately after the bids are due. The Contracting Agency will not consider any Bid Proposal that is received after the time specified in the Call for Bids for receipt of Bid Proposals, or received in a manner or location other than that specified in the Call for Bids. The Contracting Agency will not open or consider any “Supplemental Information” that is received after the time specified or received in a manner other than that specified in the Call for Bids.

If an emergency or unanticipated event interrupts normal work processes of the Contracting Agency so that Proposals cannot be received as specified, the time specified for receipt of the Proposal will be deemed to be extended to the same time on the first work day on which the normal work processes of the Contracting Agency resume.

### ***Withdrawing, Revising, or Supplementing Proposal***

After submitting a Bid Proposal to the Contracting Agency, the Bidder may withdraw, revise, or supplement it if:

1. The Bidder submits a written request signed by an authorized person and delivers it to the place designated for receipt of Bid Proposals, and
2. The Contracting Agency receives the request before the time set for receipt of Bid Proposals, and
3. The revised or supplemented Bid Proposal (if any) is received by the Contracting Agency before the time set for receipt of Bid Proposals.

If the Bidder's request to withdraw, revise, or supplement its Bid Proposal is received before the time set for receipt of Bid Proposals, the Contracting Agency will return the Proposal package to the Bidder. The Bidder must then submit a revised or supplemented package in its entirety. If the Bidder does not submit a revised or supplemented package, then its bid shall be considered withdrawn.

Late revised or supplemented Bid Proposals or late withdrawal requests will be date recorded by the Contracting Agency and returned.

### ***Consideration of Bids***

After opening and reading proposals, the Contracting Agency will check them for correctness of extensions of the prices per unit and the total price. If a discrepancy exists between the price per unit and the extended amount of any bid item, the price per unit will control. If a minimum bid amount has been established for any item and the bidder's unit or lump sum price is less than the minimum specified amount, the Contracting Agency will unilaterally revise the unit or lump sum price, to the minimum specified amount and recalculate the extension. The total of extensions, corrected where necessary, including sales taxes where applicable and such additives and/or alternates as selected by the Contracting Agency, will be used by the Contracting Agency for award purposes and to fix the Awarded Contract Price amount and the amount of the contract bond.

The City retains the right to accept or reject any or all Bids or accept any presented which meet or exceed these specifications, and which would be in the best interest of the City and will not necessarily be bound to accept the low bid. This Bid does not obligate the City to contract for service(s), or product(s) specified herein. The City reserves the right to cancel or reissue this Bid in whole or in part, for any reason prior to the issuance of a Notice of Intent to Award. The City does not guarantee to purchase any specific quantity or dollar amount. Bids that stipulate that the City shall guarantee a specific quantity or dollar amount will be disqualified (e.g., "all-or-none".)

All Bids become the property of City upon receipt. All rights, title and interest in all materials and ideas prepared by the Bidder for the Bid to City shall be the exclusive property of City and may be used by the City at its option.

The City is not liable for any cost incurred by a Bidder in the process of responding to this Bid, including but not limited to the cost of preparing and submitting a response, in the conduct of a presentation, in facilitating site visits or any other activities related to responding to this Bid.

A Bid may not be modified, withdrawn, or canceled by the Bidder for a ninety (90) day period following the deadline for Bid due date, or receipt of best and final offer, if required, and Bidder so agrees by submittal of a bid.

### ***Irregular Proposals and Disqualification of Bidders***

A Proposal will be considered irregular and will be rejected if:

1. The authorized Proposal form furnished by the Contracting Agency is not used or is altered;

2. The completed Proposal form contains any unauthorized additions, deletions, alternate Bids, or conditions;
3. The Bidder adds provisions reserving the right to reject or accept the award, or enter into the Contract;
4. A price per unit cannot be determined from the Bid Proposal;
5. The Proposal form is not properly executed;
6. The Bid Proposal does not constitute a definite and unqualified offer to meet the material terms of the Bid invitation; or
7. More than one Proposal is submitted for the same project from a Bidder under the same or different names.

A Proposal may be considered irregular and may be rejected if:

1. The Proposal does not include a unit price for every Bid item;
2. Any of the unit prices are excessively unbalanced (either above or below the amount of a reasonable Bid) to the potential detriment of the Contracting Agency;
3. Receipt of Addenda is not acknowledged;
4. A member of a joint venture or partnership and the joint venture or partnership submit Proposals for the same project (in such an instance, both Bids may be rejected); or
5. If Proposal form entries are not made in ink.

A Bidder will be deemed not responsible if the Bidder does not meet the mandatory bidder responsibility criteria in RCW 39.04.350(1), as amended. To assess bidder responsibility, the Contracting Agency reserves the right to request documentation as needed from the Bidder and third parties concerning the Bidder's compliance with the mandatory bidder responsibility criteria.

If the Contracting Agency determines the Bidder does not meet the mandatory bidder responsibility criteria in RCW 39.04.350(1) and is therefore not a responsible Bidder, the Contracting Agency shall notify the Bidder in writing, with the reasons for its determination. If the Bidder disagrees with this determination, it may appeal the determination within two (2) business days of the Contracting Agency's determination by presenting its appeal and any additional information to the Contracting Agency. The Contracting Agency will consider the appeal and any additional information before issuing its final determination. If the final determination affirms that the Bidder is not responsible, the Contracting Agency will not execute a contract with any other Bidder until at least two business days after the Bidder determined to be not responsible has received the Contracting Agency's final determination.

### ***Pre Award Information***

Before awarding any contract, the Contracting Agency may require one or more of these items or actions of the apparent lowest responsible bidder:

1. A complete statement of the origin, composition, and manufacture of any or all materials to be used,
2. Samples of these materials for quality and fitness tests,
3. A progress schedule (in a form the Contracting Agency requires) showing the order of and time required for the various phases of the work,
4. A breakdown of costs assigned to any bid item,
5. Attendance at a conference with the Contracting Agency or representatives of the



- Contracting Agency,
6. Obtain, and furnish a copy of, a business license to do business in the city or county where the work is located.
  7. Any other information or action taken that is deemed necessary to ensure that the bidder is the lowest responsible bidder.

### ***Protest Procedure***

Any protest must be made in writing, signed by the protestor, and state that the Bidder is submitting a formal protest. The protest shall be filed with the City of Ferndale's Project Manager at 2095 Main Street (mailing address is PO Box 936), Ferndale, WA 98248, or by email to: [public-works@cityofferndale.org](mailto:public-works@cityofferndale.org).

The protest shall clearly state the specific factual and legal ground(s) for the protest, and a description of the relief or corrective action being requested. Protests based on specifications/scope of work, or other terms in the Bid shall be filed at least five (5) calendar days before the solicitations due date, and protests based on award or after the award shall be filed no more than five calendar (5) days after Award Announcement. The following steps shall be taken in an attempt to resolve the protest with the Bidder:

- Step I - Project Manager will attempt resolution with protestor. All available facts will be considered and the Project Manager shall issue a written decision.
- Step II - If unresolved within three (3) business days after receipt of the written decision, the protest may be appealed to the Public Works Director by the Project Manager.
- Step III - If still unresolved within three (3) business days after receipt of appeal response, the protest may be appealed to the City Administrator. The City Administrator shall make a final determination in writing to the Protester.

### ***Award Announcement***

The Public Works Department shall announce the successful Bidder via Website, e-mail, regular mail, or by any other appropriate means. Once the Award is released by the Public Works Department, the protest time frame begins. The timeframe is not based upon when the bidder received the information, but rather when the announcement is issued by the Public Works Department.

### ***Judicial Review***

All decisions made by the Contracting Agency regarding the Award and execution of the Contract or Bid rejection shall be conclusive subject to the scope of judicial review permitted under Washington Law. Such review, if any, shall be timely filed in the Superior Court of the county where the Contracting Agency headquarters is located, provided that where an action is asserted against a county, RCW 36.01.050 shall control venue and jurisdiction. For the convenience of the parties to the Contract, it is mutually agreed by the parties that all claims or causes of action which the Contractor has against the Contracting Agency arising from the Contract shall be brought within 180 calendar days from the date of final acceptance of the work.

### ***Execution of Contract***

Within 5 calendar days of Award date (not including Saturdays, Sundays, and Holidays), the successful Bidder shall provide the information necessary to execute the Contract to the Contracting Agency. The Bidder shall send the contact information, including the full name, email address, and phone number, for the authorized signer to the Contracting Agency.

Copies of the Contract Provisions, including the unsigned Form of Contract, will be available for signature by the successful bidder on the first business day following award. The number of copies to be executed by the Contractor will be determined by the Contracting Agency.

Within 5 calendar days after the award date, the successful bidder shall return the signed Contracting Agency-prepared contract. Before execution of the contract by the Contracting Agency, the successful bidder shall provide any pre-award information the Contracting Agency may require.

Until the Contracting Agency executes a contract, no proposal shall bind the Contracting Agency, nor shall any work begin within the project limits or within Contracting Agency-furnished sites. The Contractor shall bear all risks for any work begun outside such areas and for any materials ordered before the contract is executed by the Contracting Agency.

If the bidder experiences circumstances beyond their control that prevents return of the contract documents within the calendar days after the award date stated above, the Contracting Agency may grant up to a maximum of 10 additional calendar days for return of the documents, provided the Contracting Agency deems the circumstances warrant it.

When the contract is terminated by the City or the Contractor upon providing the written notice as herein required, the City may re-award the contract to the next most responsible bidder within 120 days of the original award.

### ***Regulations, Permits, Licensing, and Prevailing Wage***

To the extent applicable, all equipment, supplies, materials, and all projects shall be performed in a manner that is in compliance with all applicable Federal, State and Local Laws and Regulations, including, but not limited to, Washington State vehicle regulations (WSDOT/HMTUSA/other), environmental laws and regulations (EPA/WDOE/local), and health and safety laws and regulations (L&I/OSHA/WISHA/City Safety Codes).

The successful Contractor must procure a City of Ferndale Business License and pay all charges, fees, and taxes associated with said license. Bidders must have a valid Washington State Electrical License at the time of opening of the bids and throughout the life of the resulting contract.

The Contractor must procure all required permits and license required for all phases of this project, including but not limited to building permits, electrical permits, encroachment permits etc. Permit fees, inspections, and any and all other work and costs associated with obtaining and achieving final approval of the permit shall be included and paid as part of the base bid for the work.

This is a Prevailing Wage contract. The State of Washington prevailing wage rates applicable for this public works project, located in Whatcom County, may be found within the appendices of this document. An Intent to Pay Prevailing Wages, and Affidavit of Prevailing Wages paid will be required. No subcontracting will be allowed.

### ***Removal of Defective and Unauthorized Work***

If the Contractor fails to remedy defective or unauthorized work within the time specified in a written notice from the Contracting Agency, or fails to perform any part of the work required by the Contract Documents, the Contracting Agency may correct and remedy such work as may be identified in the written notice, with Contracting Agency forces or by such other means as the Contracting Agency may deem necessary.

If the Contractor fails to comply with a written order to remedy what the Contracting Agency determines to be an emergency situation, the Contracting Agency may have the defective and unauthorized work corrected immediately, have the rejected work removed and replaced, or have work the Contractor refuses to perform completed by using Contracting Agency or other forces. An emergency situation is any situation when, in the opinion of the Contracting Agency, a delay in its remedy could be potentially unsafe, or might cause serious risk of loss or damage to the public.

Direct or indirect costs incurred by the Contracting Agency attributable to correcting and remedying defective or unauthorized work, or work the Contractor failed or refused to perform, shall be paid by the Contractor. Payment will be deducted by the Contracting Agency from monies due, or to become due, the Contractor. Such direct and indirect costs shall include in particular, but without limitation, compensation for additional professional services required, and costs for repair and replacement of work of others destroyed or damaged by correction, removal, or replacement of the Contractor's unauthorized work.

No adjustment in contract time or compensation will be allowed because of the delay in the performance of the work attributable to the exercise of the Contracting Agency's rights provided by this Section.

The rights exercised under the provisions of this section shall not diminish the Contracting Agency's right to pursue any other avenue for additional remedy or damages with respect to the Contractor's failure to perform the work as required.

### ***Inspection, Completion, and Testing***

When the Contractor considers the work physically complete and ready for final inspection, the Contractor shall request the City's Project Manager to inspect the work. The City will notify the Contractor of any deficiencies in the work after inspection. The Contractor shall immediately take such corrective measures as are necessary to remedy the listed deficiencies. Corrective work shall be pursued vigorously, diligently, and without interruption until physical completion of the listed deficiencies. This process will continue until the City is satisfied the listed deficiencies have been corrected.

If action to correct the listed deficiencies is not initiated within seven (7) days after receipt of the written notice listing the deficiencies, the City may, upon written notice to the Contractor, take whatever steps are necessary to correct those deficiencies pursuant.

When the Contractor considers the work to be substantially complete, the Contractor shall notify the Contracting Agency and request the Contracting Agency establish the Substantial Completion Date. The Contractor's request shall list the specific items of work that remain to be completed in order to reach physical completion. The Contracting Agency will schedule an inspection of the work with the Contractor to determine the status of completion. The Contracting Agency may also establish the Substantial Completion Date unilaterally.

If, after this inspection, the Contracting Agency concurs with the Contractor that the work is substantially complete and ready for its intended use, the Contracting Agency, by written notice to the Contractor, will set the Substantial Completion Date. If, after this inspection, the Contracting Agency does not consider the work substantially complete and ready for its intended use, the Contracting Agency will, by written notice, notify the Contractor and give its reasons behind that determination.

Upon receipt of written notice concurring in or denying substantial completion, whichever is applicable, the Contractor shall pursue vigorously, diligently and without unauthorized interruption, the work necessary to reach Substantial and Physical Completion. The Contractor shall provide the Contracting Agency with a revised schedule indicating when the Contractor expects to reach substantial and physical completion of the work.

The above process shall be repeated until the Contracting Agency establishes the Substantial Completion Date and the Contractor considers the work physically complete and ready for final inspection. When the Contractor considers the work to be physically complete and ready for final inspection, the Contractor shall submit a written request to schedule a final inspection. The Contracting Agency will set a date for final inspection. The Contracting Agency and the Contractor will then make a final inspection, and the Contracting Agency will notify the Contractor in writing of all particulars in which the final inspection reveals the work incomplete or unacceptable. The Contractor shall immediately take such corrective measures as are necessary to remedy the listed deficiencies. Corrective work shall be pursued vigorously, diligently, and without interruption until physical completion of the listed deficiencies. This process will continue until the Contracting Agency is satisfied the listed deficiencies have been corrected.

If action to correct the listed deficiencies is not initiated within 7 days after receipt of the written notice listing the deficiencies, the Contracting Agency may, upon written notice to the Contractor, take whatever steps are necessary to correct those deficiencies.

The Contractor will not be allowed an extension of contract time because of a delay in the performance of the work attributable to the exercise of the Contracting Agency's right hereunder. Upon correction of all deficiencies, the Contracting Agency will notify the Contractor and the Contracting Agency, in writing, of the date upon which the work was considered physically complete. That date shall constitute the Physical Completion Date of the contract but shall not

imply acceptance of the work or that all the obligations of the Contractor under the contract have been fulfilled.

The costs for power, gas, labor, material, supplies, and everything else needed to successfully complete operational testing shall be included in the unit contract prices related to the system being tested, unless specifically set forth otherwise in the proposal.

Operational and test periods, when required by the Contracting Agency, shall not affect a manufacturer's guaranties or warranties furnished under the terms of the contract.

### ***Warranty***

Unless otherwise specifically stated by the Bidder, all goods and services furnished shall be warranted against defects or faulty workmanship and materials by the Contractor for one (1) year following inspection and acceptance of the products by the City. Warranty shall include all costs incurred, including shipping, for repair or replacement except that which is damaged by misuse or abuse. This one-(1) year warranty shall in no way affect normal extended or manufacturer's warranty exceeding this one (1) year period. Contractor warrants that all goods and services furnished under this Agreement are new, conform strictly to the specifications herein, are merchantable, good workmanship, free from defect, comply with all applicable safety and health standards established for such products, all goods are properly packaged, and all appropriate instructions or warnings are supplied. If a defect is found, a component failure occurs, or workmanship is found to cause failure, the Contractor shall replace the product at their own expense, including shipping charges. Any replacement product will be warrantied for one (1) year from the date it is delivered and/or installed. All implied and expressed warranty provisions of the Uniform Commercial Code are incorporated into this Agreement. Contractor further warrants that no violation of any federal, state, or local law, statute, rule, regulation, ordinance, or order will result from the manufacturer, production, sale, shipment, installation, or use of any other goods. Contractor's warranties (and any more favorable warranties, service policies, or similar undertaking of Contractor) shall survive delivery, installation, inspection, and acceptance of the goods or services.

### ***Payments***

Upon final inspection and acceptance of the work by the City, the Contractor is to submit properly completed itemized invoice(s), the prices stipulated herein for work performed (less deductions, if any), in accordance with all payment and retainage instructions herein to:

City of Ferndale, Accounts Payable, PO Box 936, Ferndale WA 98248

Electronic copies to: [public-works@cityofferndale.org](mailto:public-works@cityofferndale.org) and [accountspayable@cityofferndale.org](mailto:accountspayable@cityofferndale.org)

To ensure prompt payment each itemized invoice should not only include the Contractor's name and return remittance address but also cite "Metalworks Restroom Electrical Project", bid item and service(s) description, quantity, unit and total price, discount terms, and location of work and date work was completed. The City of Ferndale's Sales Tax rate is currently 9%.

Payment (minus 5% retainage) will be mailed within thirty (30) days of (a) the receipt and acceptance of the completed project, (b) approval of annual Prevailing Wage Intents and

Affidavits, and (c) properly completed itemized invoice. Invoices shall be itemized to reflect hours worked and material costs. No Progress payments will be made. Retainage will be released upon issuance of an Affidavit of Wages Paid.

## **PREPARING AND SUBMITTING A BID**

### ***General Instructions***

Failure to conform to the Bid specifications and respond to each of the submittal requirements may be the basis for rejection of a bid. Refer to the Bidder's Checklist below to ensure your Bid is responsive.

### ***Submitting a Bid***

Bidders shall submit one Bid. Bids shall be submitted to the address listed on the INVITATION TO BID no later than the date and time listed. Late Bids will not be accepted or evaluated, unless it can be proven delivery of the Bid was somehow delayed and should have been delivered on time, thus showing no advantage over other Bidders.

Bids are not considered to be confidential per Washington State Public Records Act (RCW 42.56 et seq.) All sections of the response shall be made available to the public immediately after contract opening.

### ***Bidders Check List***

The Bidder's attention is especially called to the following forms, which must be completed and submitted on the form provided by the City as part of their Bid submittal and provided as part of these contract Documents:

<b>INVITATION TO BID .....</b>	<b>Page 3</b>
<b>BID PROPOSAL FORM .....</b>	<b>Page 4</b>
<input type="checkbox"/> BIDDER IDENTIFICATION .....	Page 5
<input type="checkbox"/> BID PROPOSAL SIGNATURE AND ADDENDUM ACKNOWLEDGMENT .....	Page 6
<input type="checkbox"/> NON-COLLUSION DECLARATION .....	Page 7
<input type="checkbox"/> CERTIFICATION OF COMPLIANCE WITH WAGE PAYMENT STATUTES ...	Page 8
<input type="checkbox"/> UNIT BID ITEM LIST .....	Page 9

## SCOPE OF WORK AND TECHNICAL REQUIREMENTS

### *Intent*

It is the intent of these specifications to describe any and all work necessary for the installation and connection of a new power feed to the precast restroom facility at Metalworks park, including sizing, providing, and pulling approximately 725 feet of wire within existing conduit between the Phillips 66 fieldhouse building and restroom; sizing and providing and installing a new circuit within the existing panel in the Phillips 66 fieldhouse building, connecting and powering the 100 amp service panel at the restroom; sizing, providing and installing a wall-mounted electric heater with thermostat in the mechanical room; providing and installing a half-inch conduit run and wall penetration to accommodate installation of a security camera system, including permitting to secure bids for the work.

### *Scope of Work*

The work under this Contract shall include the furnishing of all labor, materials, equipment, permits, and inspections necessary for or incidental to work indicated in the Contract Documents.

Electrical work may consist of, but not be limited to:

- Sizing and supplying all wire, feeds, circuit breakers, and other necessary miscellaneous components necessary to power the restroom panel.
- Pulling electrical wire from the existing Phillips 66 fieldhouse building through existing conduit to the new restroom facility at Metalworks.
- Wiring new components to existing facilities.
- Sizing, supplying, and installing a wall-mounted electric heater unit with thermostat, including all wiring, conduit, breakers, switches, fittings, brackets, clips, straps, anchors, and other items necessary to provide a complete and operational unit.
- Providing and installing a new circuit and power feed, including wiring, conduit, breaker, switches, or other items necessary to support an exterior security camera system.
- Installing and powering a security camera power supply box and roof mast.
  - City to supply (Camera assembly parts list included with project photos in Appendixes):
    - Heavy Duty Roof Mount for Masts up to 1-7/8" OD - EZ 19A Antenna Mast Peak Mount
    - The Switch Flex Utility outdoor weatherproof enclosure with Flexible 5-port, Layer 2 PoE switch
    - Heavy Duty Roof Mount for Masts up to 1-7/8" OD - EZ 19A Antenna Mast Peak Mount
  - Contractor to supply:
    - Breaker
    - Conduit – flex and/or solid as appropriate for application and location.
    - Junction Box(es)
    - Galvanized Pipe/Mast with Threaded Cap
    - Miscellaneous Fittings, Brackets, Clips, Straps, and other items needed for a complete installation



It shall not be the responsibility of the City to provide engineering or other services to protect the Contractor from additional costs accrued from performing this Contract.

### ***Workmanship***

Where not more specifically described in these specifications, workmanship shall conform to all of the methods and operations of best standards and accepted practices of the trade or trades involved. All work shall be executed by personnel skilled in their respective lines of work. All materials provided for individual projects will be per the current edition of the National Electrical Code. Construction will be performed per the current edition of the National Electrical Code and City standards. Only the best and safest methods of operation will be allowed. Any variance from the specifications or standards of quality must be clearly pointed out in writing by the bidder.

### ***Manufacturer's Instructions***

All materials and equipment shall be applied, installed, connected, erected, used, cleaned, and conditioned in accordance with the instructions of the applicable manufacturer, fabricator, supplier, or distributor, except as otherwise specifically provided in the contract documents.

### ***No Disturbance***

The contractor shall not disturb grounds or materials outside the sphere of the contracted project.

### ***Mobilization and Demobilization***

Mobilization shall be included in the base unit price for each work order and shall consist of preparatory work and operations performed by Contractor, including his personnel, equipment, supplies, and incidentals to the project site. No separate measurement or payment will be made for costs associated with mobilization and demobilization.

### ***Repair or Replacement***

Should adjacent property be damaged in any manner, Contractor shall immediately contact the Project Manager. Contractor shall promptly repair damage caused to adjacent areas, rooms, facilities, property, streets, and sidewalks by construction operations as directed by the City and at no cost to the City.

### ***Protection of Existing Utilities***

Identification and location of all underground utilities are the responsibility of the Contractor.

The Contractor shall:

- a. Contact the Washington Utility Notification Center for utility locates prior to any excavation by calling 811 or 800-424-5555.
- b. Notify the Project Manager of the intent to work near underground utility services or structures.
- c. Proceed with sufficient caution to preclude damaging any utilities known or unknown. In the event unidentified utilities are encountered, the Contractor must notify the Project Manager IMMEDIATELY.

- d. In the event utilities are damaged during construction, temporary services and/or repairs must be made immediately, at the Contractor's expense, to maintain continuity of services.

#### *Contractor's Responsibility for Fire Prevention and Protection*

The Contractor shall take the following precautions:

- a. The contractor shall perform all work in a fire safe manner.
- b. Contractor shall supply and maintain on the site adequate fire-fighting equipment capable of extinguishing incipient fires.
- c. Contractor shall comply with applicable Federal, local, and State fire prevention regulations. Where these regulations do not apply, applicable parts of the National Fire Prevention Standard for Safeguarding building Construction Operations (NFPA No. 241) shall be followed.
- d. Contractor shall provide passageways around the areas of construction to ensure safe passage of persons in the area.
- e. No part of the buildings may be left in an unsafe condition. If any danger is imminent, the contractor shall rope off or place barricades around the area and notify the appropriate authorities.

#### *Waste Materials*

All refuse and waste material must be disposed of by the Contractor off the City's property, at the Contractor's expense. The Contractor must immediately clean up any spilled material from buildings, roads, etc.

#### *Public Convenience and Safety*

The Contractor must so conduct operations as to offer the least possible obstruction and inconvenience to the public, and shall have under construction no greater length or amount of work than can be performed with due regard to the rights of the public.

The Contractor must provide and maintain such fences, barriers, directional signs, lights, and flag persons as are necessary to give adequate warning to the public at all times of any dangerous conditions to be encountered as a result of the work and to give directions to the public.

Sound Control - If possible, limit sound during working hours.

#### *Dust/Debris Control*

The Contractor must take whatever steps, procedures or means as are required to prevent abnormal dust and debris conditions being caused by the operation in connection with the work. Dust control must be incidental to this project and in accordance with Clean Air Laws.

All areas where personnel are, or will be present during the course of work, shall be thoroughly cleaned of debris and garbage daily. Specific areas are adjacent buildings, walkways, and parking areas.

#### *Contractor's Vehicles*

Contractor and employee vehicles, and all other vehicles entering the City's property to perform

work, must use an access route approved by the City. All such vehicles must park in a designated parking area approved by the City.

### *Traffic*

Contractor is to conduct operations in a way to ensure minimum interference with roads, streets, walkways, and other adjacent occupied or used facilities.

Contractor shall not close or obstruct streets, walks, or other occupied or used facilities without permission from authorities having jurisdiction. Provide alternate routes around closed or obstructed lanes, if required by governing regulations.

The Contractor shall maintain traffic in the project area to the satisfaction of the applicable local regulatory agencies, the local public agency, and the City. Unless otherwise specified within the Contract Documents, the Contractor must maintain pedestrian and vehicular traffic. The Contractor may be required to employ traffic men and take other such reasonable means or precautions or as required to prevent damage or injury to other property, and to minimize the inconvenience to the public by his construction operations.

The Contractor shall observe and obey all local and state laws, ordinances, regulations, and permits in relation to the obstruction of a street, keeping passageways open and protecting pedestrians.

Suitably lighted barriers or barricades shall be furnished by the Contractor and put up and maintained at all times, during the night and daytime, around all open ditches, trenches, pedestrian walkways, excavations, or other potentially dangerous work to pedestrians. Barricades shall be properly painted to the satisfaction of the City in order to retain a high degree of visibility to vehicular and pedestrian traffic.

Should the Contractor or his employees neglect to set out and maintain barricades or lights, as required in these specifications, the City immediately and without notice, may furnish, install, and maintain barricades or lights. The cost thereof shall be borne by the contractor and may be deducted from any amount due or to become due to the contractor under this contract.

The Contractor will be held responsible for any damages that the City, its heirs, or assigns may have to pay as consequence of the contractor's failure to protect the public from injury, and the same may be deducted from any payments that are due, or may become due, to the contractor under this contract.

### *Retainage*

In order to ensure that work will be performed in accordance with the specifications and within time of delivery specified on the face of the Bid Form and to insure the City against failure of the successful bidder to promptly correct all discrepancies in manufacture, materials, quality of workmanship, and appearance of the finished article the successful bidder shall furnish a duly-executed Performance Bond and the City will withhold 5% retainage. Retainage is required and is withheld from each individual work order/invoice until contract close out. The City shall not release retainage until it has received approved affidavits for Wages paid for the Contractor.

## ***Bid Item Descriptions***

### ***MOBILIZATION***

**Description:** Mobilization consists of preconstruction expenses and the costs of preparatory Work and operations performed by the Contractor, including permitting and licensing.

**Requirements:** These costs typically occur before 10 percent of the total original Contract amount is earned from other Contract items. Items which are not part of Mobilization include, but are not limited to:

1. Portions of the Work covered by the specific Contract item or incidental Work which is to be included in a Contract item or items.
2. Profit, interest on borrowed money, overhead, or management costs.
3. Costs incurred for mobilizing equipment to perform force account Work.

**Measurement:** No specific unit of measurement will be applied to this lump sum item.

**Payment:** Payment will be by lump sum.

### ***POWER FEED AND ELECTRICAL CONNECTION TO RESTROOM***

**Description:** This item includes all work needed to adequately size, install, and connect a new electrical circuit feed originating from the existing P66 Ballfield electrical panel to the new precast restroom facility at Metalworks Park.

**Requirements:** Perform calculations necessary to adequately size wiring and breaker to serve 100amp electric service panel at the restroom facility. Provide and install approximately 700 linear feet of wire feed within existing conduit and junction boxes between P66 electrical room and Metalworks restroom facility mechanical room. Connect and power new restroom facility. Provide all labor, parts, materials, and other work and items necessary to provide power to the restroom.

**Measurement:** No specific unit of measurement will be applied to this lump sum item.

**Payment:** Payment will be by lump sum.

### ***HEATER AND THERMOSTAT***

**Description:** This item includes all work needed to adequately size, install, and connect a new wall heater and manual thermostat in the mechanical room of the Metalworks restroom facility.

**Requirements:** The heater and thermostat shall be of similar size, configuration, and features as has been installed at another City restroom facility. Please see photos provided in the appendices. Work shall include installing a new circuit in the existing

panel, breaker, wiring, conduit, fittings, miscellaneous parts, materials, labor, and other work and items necessary to provide a complete and operational unit.

**Measurement:** No specific unit of measurement will be applied to this lump sum item.

**Payment:** Payment will be by lump sum.

#### *POWER SUPPLY AND MOUNT FOR CAMERA SYSTEM*

**Description:** This item includes all work needed to create a new circuit for and connect the power supply box for a new security camera on the exterior (roof) of the building.

**Requirements:** Provide new circuit, breaker, conduit, wire, and galvanized pole/mast as noted to be used to mount the power supply box for a future site surveillance camera system. The mast shall be bolted to the roof of the building using drilled anchor rod and epoxy. Anchor rod and epoxy to be equivalent or superior to the products noted in the appendices. Contractor to install City-provided parts as noted in the appendices, as well as supply and install all other parts and materials needed for a complete installation. Please see photos provided in the appendices.

**Measurement:** No specific unit of measurement will be applied to this lump sum item.

**Payment:** Payment will be by lump sum.

#### *EXTERIOR OUTLET*

**Description:** This item includes all work needed to install a new circuit and exterior electrical outlet box on the exterior southeast side of the Metalworks restroom building, to the right of the mechanical room door.

**Requirements:** Provide new circuit, breaker, conduit, wire, and exterior 4-outlet box with security cover. Contractor to provide all necessary labor, parts, and materials needed for a complete installation. Please see photos provided in the appendices.

**Measurement:** No specific unit of measurement will be applied to this lump sum item.

**Payment:** Payment will be by lump sum.

#### *FORCE ACCOUNT*

**Description:** This work shall consist of the repair of existing public and private facilities, and the correction, repair, removal, or construction of items as directed by the Contracting Agency. This shall not exempt the contractor from protecting known existing facilities, or from the responsibility for repair of such known existing facilities.

**Requirements:** The contractor shall obtain written or verbal approval from the Project

Manager prior to proceeding with any force account work. Work performed without approval from the Project Manager will not be compensated.

The Contractor and the Contracting Agency's representative or Project Manager shall reconcile the hours of work for labor and equipment on a daily basis for the purpose of tracking all work under this item. The Contractor shall supply the Project Manager with material invoices for all materials incorporated into this work in a timely manner. Invoices shall be original or copies of original invoices from the material supplier.

**Measurement:** Work performed under the item "Force Account" shall be based on actual labor hours, equipment and tools used, and materials and parts supplied.

**Payment:** Payment for the item "Force Account" shall be full compensation for all labor, tools, equipment, materials, and work needed to complete individual items of work as directed by the Project Manager. This item shall be paid based upon mutually acceptable rates, at current market value, for components of the work, plus markup.

*For Labor* – Labor reimbursement calculations shall be based on a "Project Labor List" prepared and submitted by the Contractor. The rates shall include the basic wage and fringe benefits, the current rates for Federal Insurance Compensation Act (FICA), Federal Unemployment Tax Act (FUTA) and State Unemployment Tax Act (SUTA), the company's present rates for Medical Aid and Industrial Insurance premiums and the planned payments for travel and per diem compensation.

In addition to compensation for direct labor costs defined above, the Contracting Agency will pay Contractor 29 percent of the sum of the costs calculated for labor reimbursement to cover project overhead, general company overhead, profit, bonding, insurance, Business & Occupation tax, and other costs incurred.

*For Materials* – The Contracting Agency will reimburse invoice cost for materials. For the purpose of this provision, "Materials" shall include those items incorporated into the Work, supplies used during the Work and items consumed. This cost shall include freight and handling charges and applicable taxes. Before Work is started, the Engineer may require the Contractor to obtain multiple quotations for the materials to be utilized and select the vendor with prices and terms most advantageous to the Contracting Agency.

In addition to compensation for direct materials cost, the Contracting Agency will pay the Contractor 21 percent of the sum of the costs calculated for materials reimbursement to cover project overhead, general company overhead, profit, bonding, insurance, Business & Occupation tax, and all other costs incurred.

*For Equipment* – The Contracting Agency will reimburse the Contractor for the cost of equipment utilized in the Work. The equipment provided by the Contractor shall be of modern design and in good working condition. For the

purpose of this provision, “provided” shall mean that the equipment is owned (either through outright ownership or through a long-term lease) and operated by the Contractor or subcontractor or that the equipment is rented and operated by the Contractor or subcontractor. The amount of payment for Contractor-owned equipment that is utilized shall be determined according to the version of the AGC/WSDOT Equipment Rental Agreement which is in effect at the time the force account is authorized. The rates listed in the Rental Rate Blue Book shall be full compensation for all fuel, oil, lubrication, ordinary repairs, maintenance, and all other costs incidental to furnishing and operating the equipment except labor for operation.

Payment for rented equipment will be made on the basis of a valid invoice, covering the time period of the Work. Before Work is started, the Engineer may require the Contractor to obtain multiple quotations for the rental of equipment to be utilized and select the vendor with prices and terms most advantageous to the Contracting Agency. In addition to the payments for Contractor-owned and rented equipment, one or more lump-sum payments may be made for small tools. The amount to be paid shall be determined as outlined in the AGC/WSDOT Equipment Rental Agreement.

In addition to compensation for direct equipment costs the Contracting Agency will add 21 percent to equipment costs to cover project overhead, general company overhead, profit, bonding, insurance, and all other costs incurred.

## **APPENDICIES**

(This Page Intentionally Left Blank – See following pages)



## **APPENDIX A – Metalworks Plans and Photos**

This page has been left intentionally blank – please see following page(s).

## Example Setup



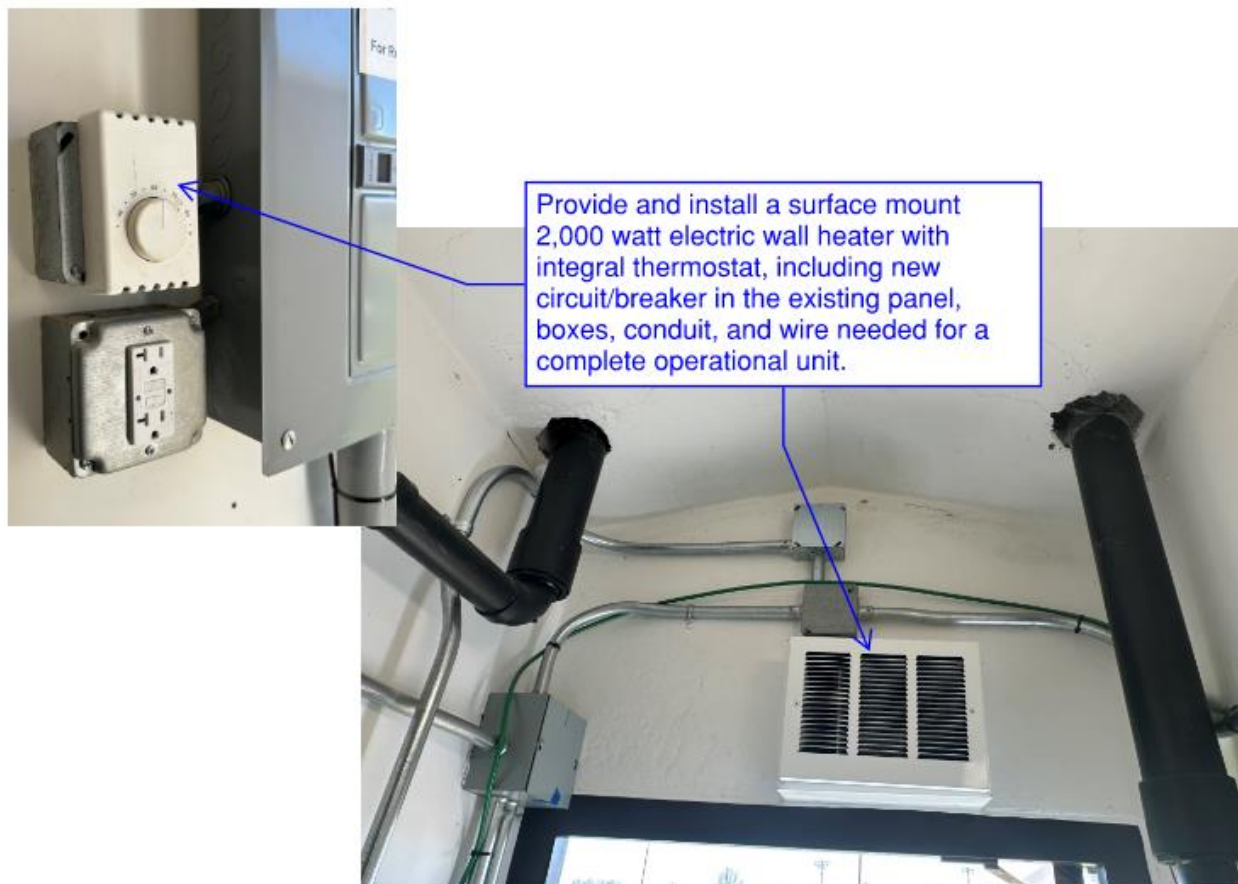
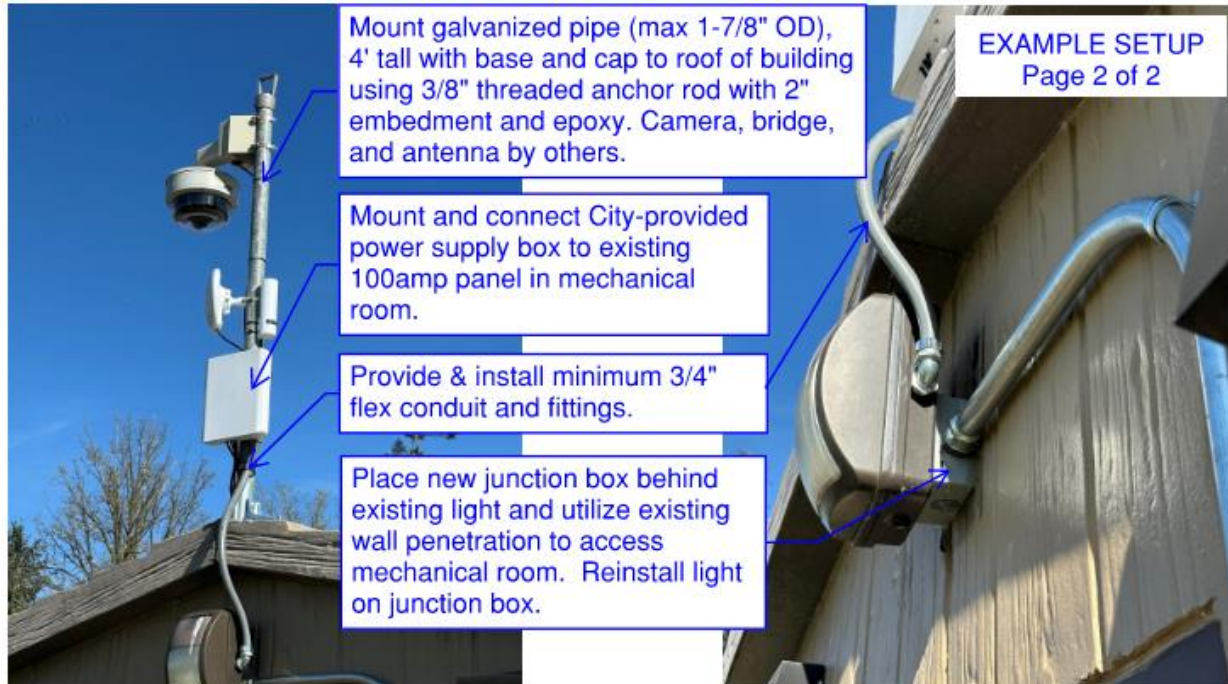



## Existing Building & Proposed Improvements

EXISTING BUILDING &  
PROPOSED IMPROVEMENTS  
Page 1 of 3

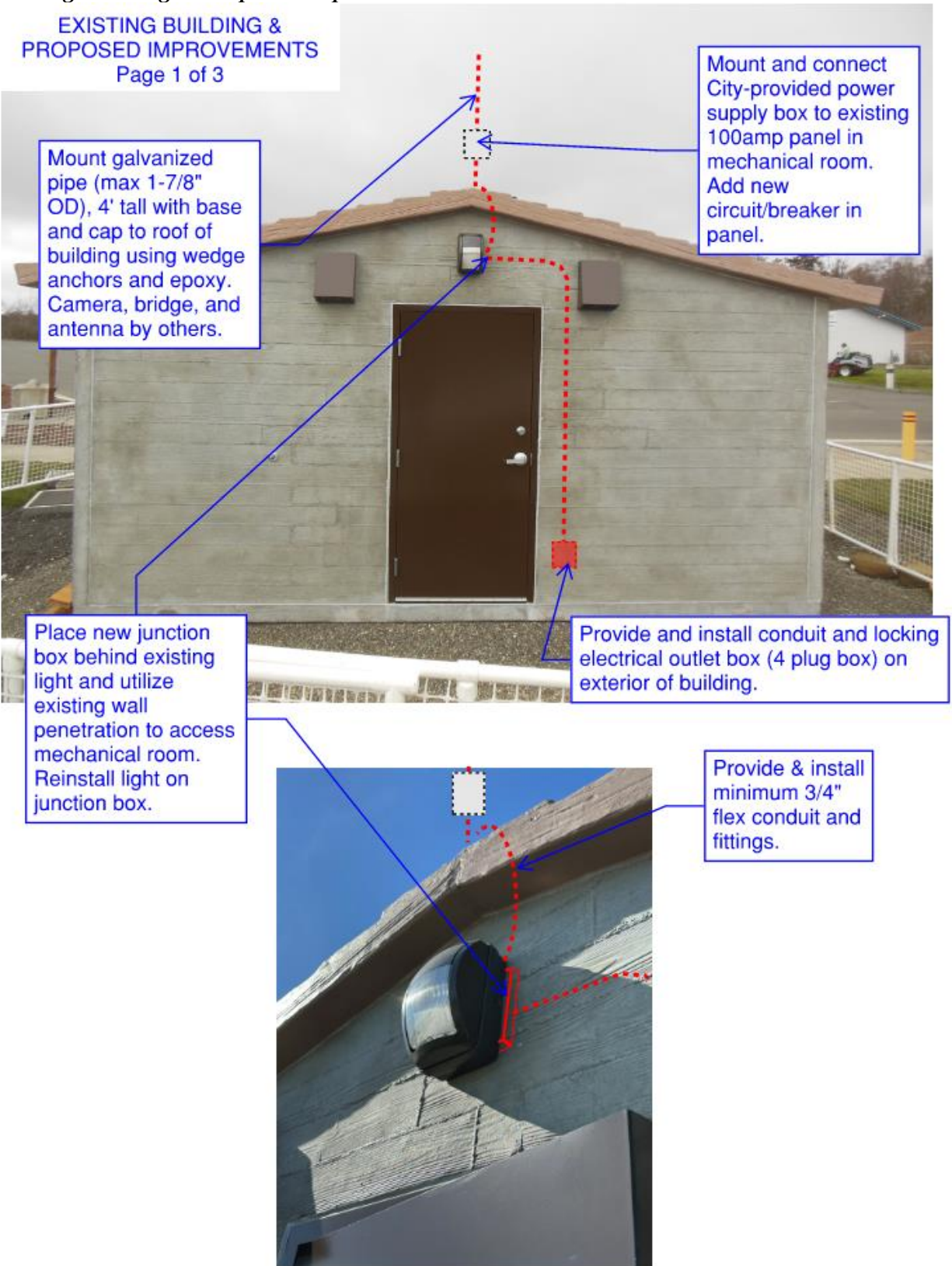

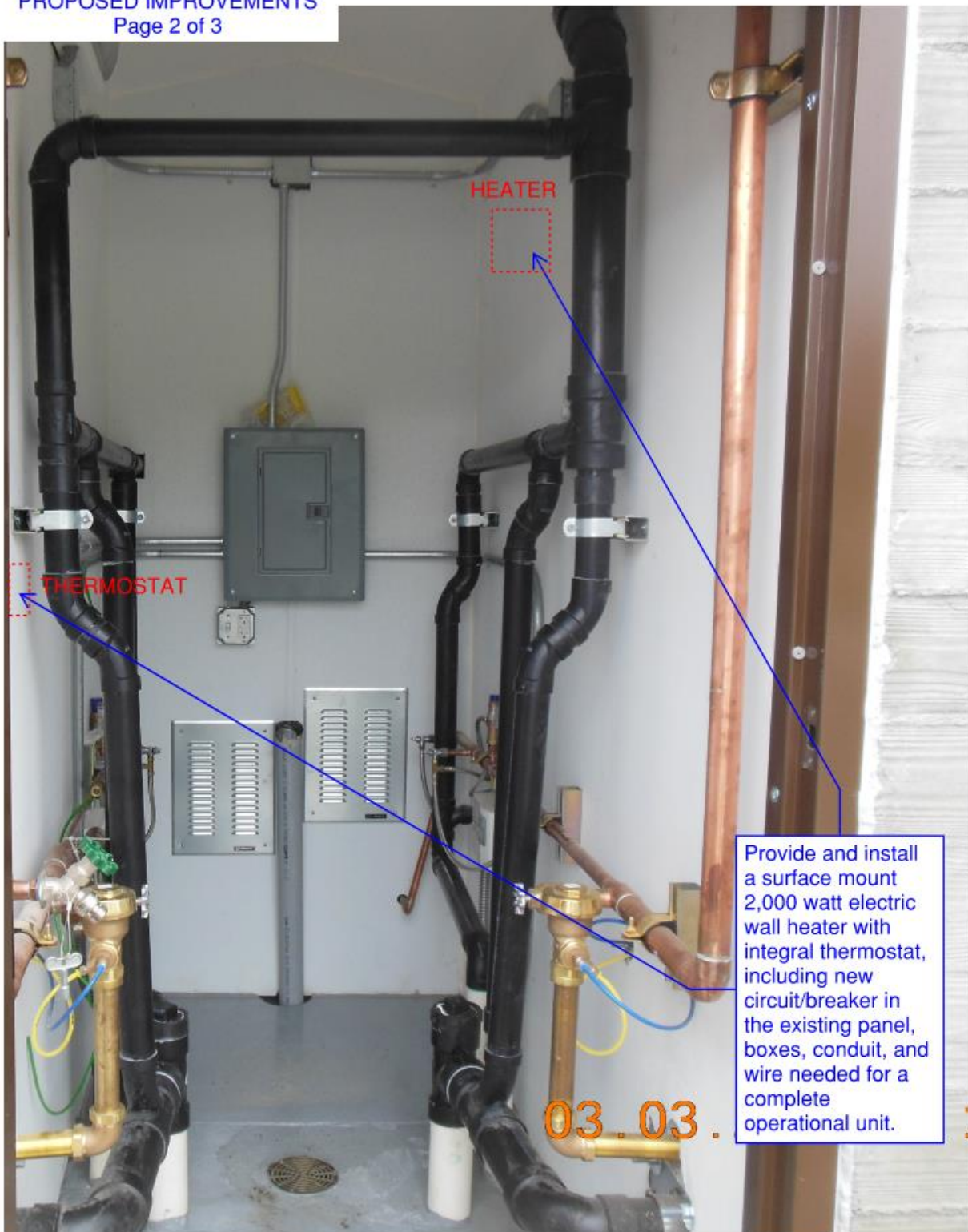

EXISTING BUILDING &  
PROPOSED IMPROVEMENTS  
Page 2 of 3





## Camera Components

### CAMERA COMPONENTS

Page 1 of 1

Qty	Description
<b>Metalworks</b>	
1	A 60 GHz wireless point-to-point bridge.
1	Flexible 5-port, Layer 2 PoE switch for indoor and outdoor use, that can be powered with PoE++.
1	The Switch Flex Utility is an outdoor weatherproof enclosure designed for use with the Switch Flex.
1	An adapter that can power UniFi PoE++ devices with wireless mesh applications, or offload PoE switch power dependencies.
1	Heavy Duty Roof Mount for Masts up to 1-7/8" OD - EZ 19A Antenna Mast Peak Mount
1	ESD protection for outdoor high-speed networks.
1	AV Costar, 20MP Contera Omni Directional Remote Setup Outdoor Dome, Remote Setup with Remote Zoom, Remote Focus, 4x3.6-6.6mm Motorized Lens, Pan, Tilt & Day/Night, 4x2592x1944, H.265/H.264/M-JPEG, WDR, NightView, SNAPstream+, 30fps, SD Card Slot, Audio, IP66, IK-10, Onvif, PoE+/12-48V DC/24V AC
1	Exacqvision IP Camera License
1	Wall Mount Bracket with Junction Box (Mount Cap Not Included) for SurroundVideo, MegaDome, and D4SO Series - 1.5" NPT Female
1	Arecont Vision AV-PMA Pole Mount Adapter for SurroundVideo, MegaDome, MegaView, HSG2 and MicroDome Series
1	Mount Cap for SurroundVideo

CITY SUPPLIED ITEMS FOR  
CONTRACTOR INSTALLATION  
HIGHLIGHTED IN RED BOXES

Metalworks Conduit and Vaults  
Page 1 of 2

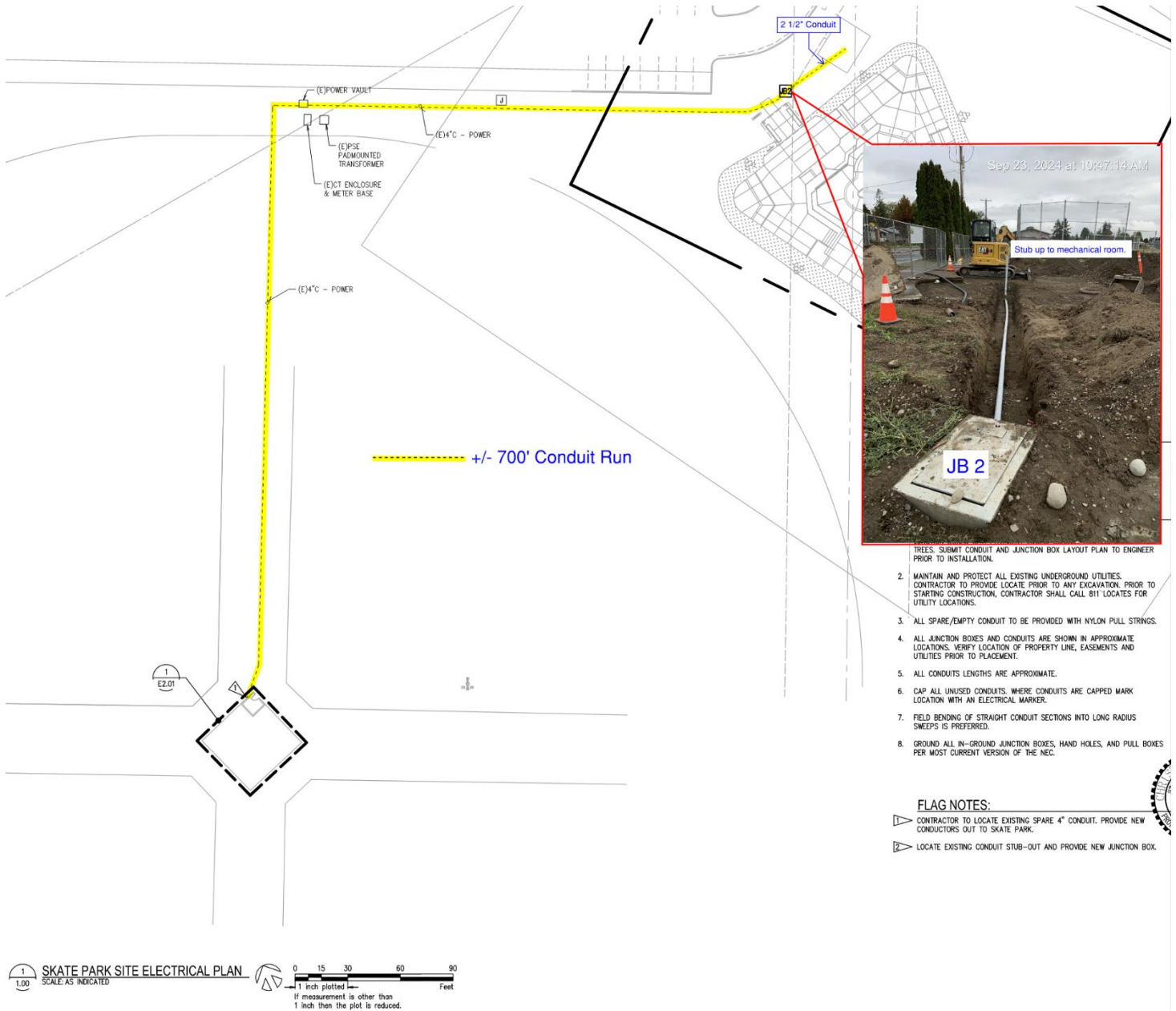



Metalworks Conduit and Vaults  
Page 2 of 2

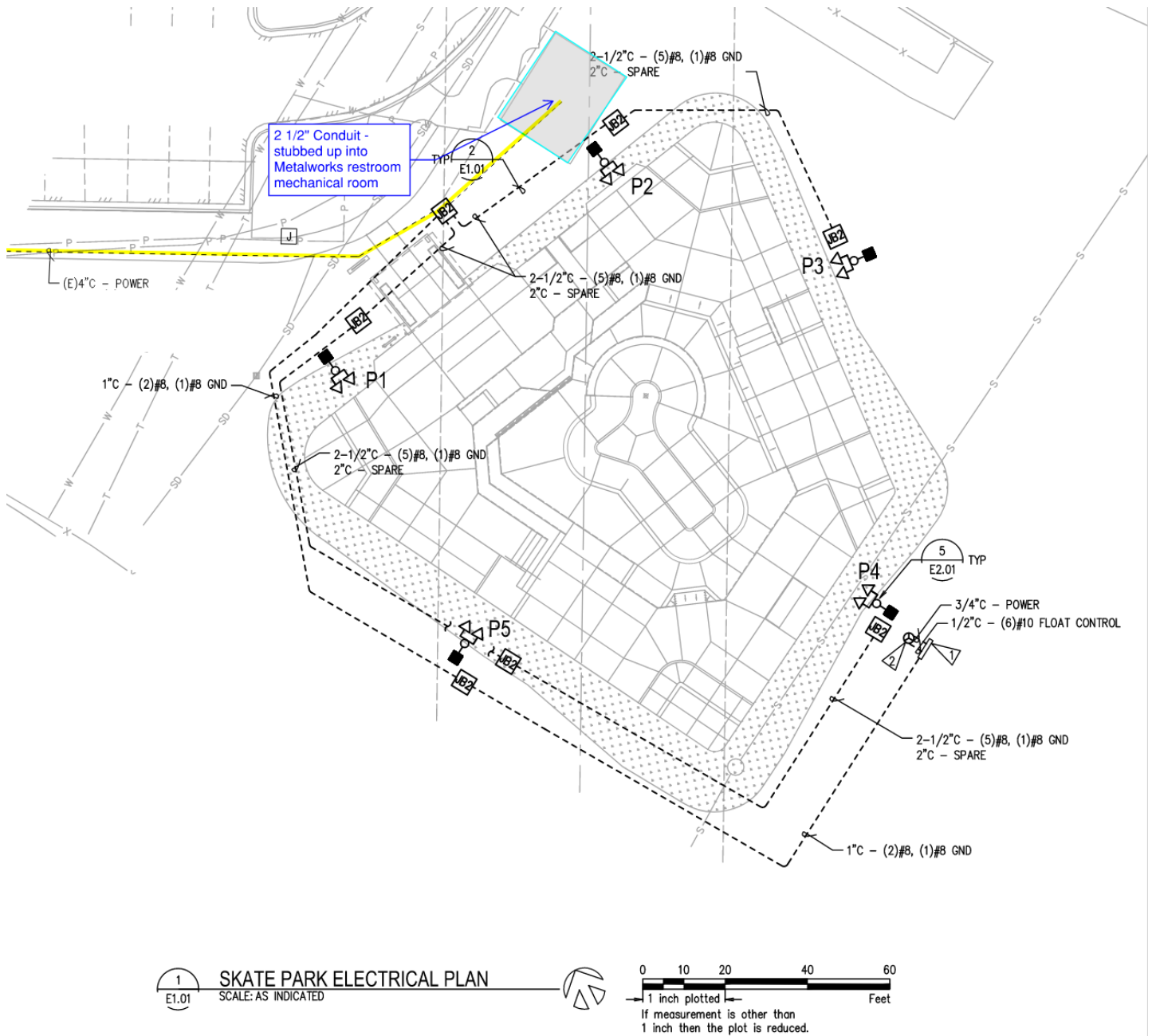

## *P66 Electrical Room*

P66 ELECTRICAL ROOM  
Page 1 of 2



P66 ELECTRICAL ROOM  
 Page 2 of 2

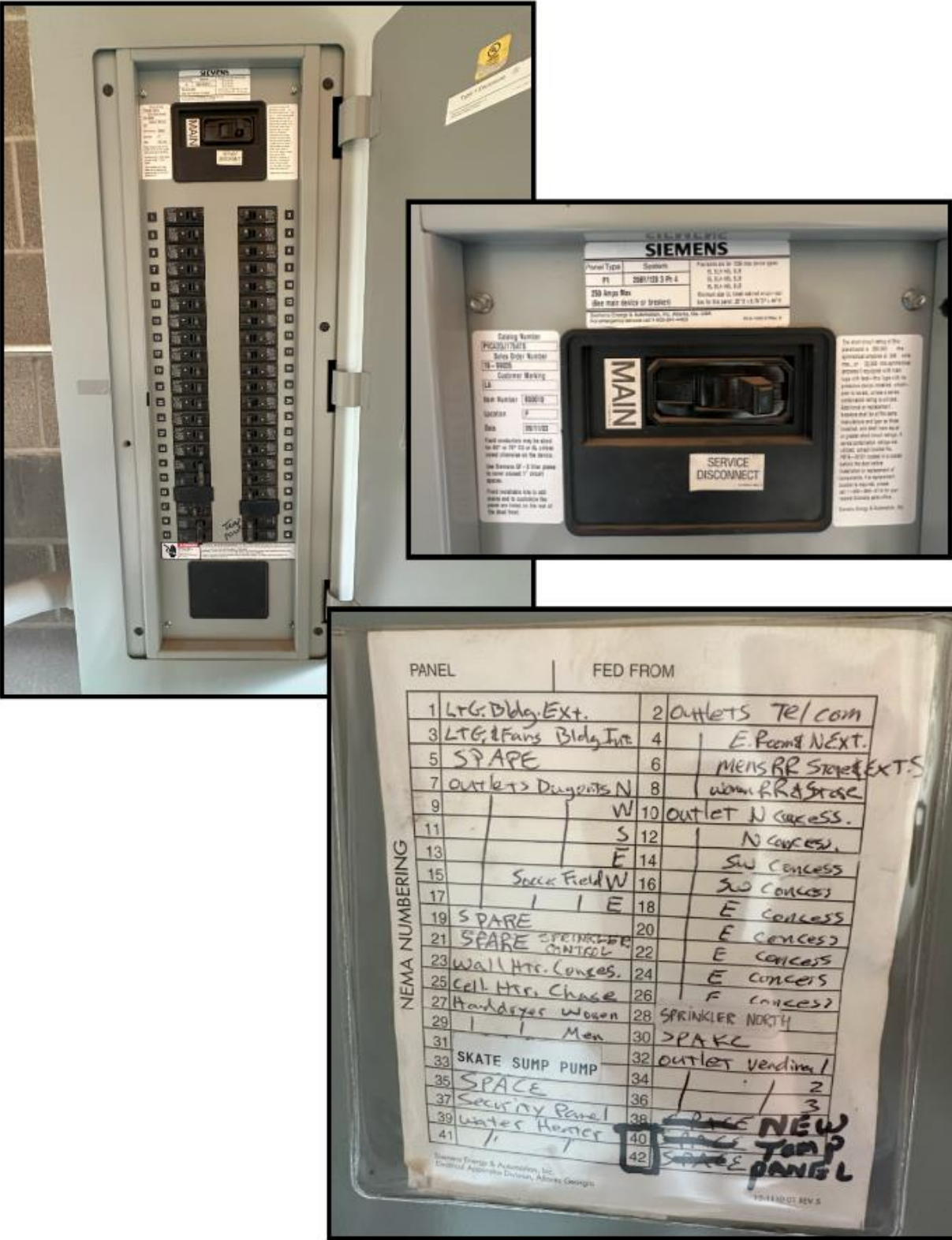

## **APPENDIX B –Building (LB Foster/CXT – Cortez Style) Electrical Plans and Details**

This page has been left intentionally blank – please see following page(s).



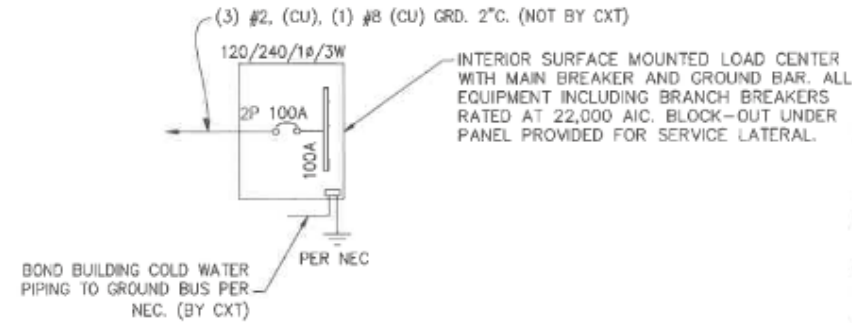

ONE-LINE POWER DIAGRAM  
NTS

GENERAL ELECTRICAL NOTES

1. RECESSED JUNCTION BOXES FOR SINGLE DEVICES SHALL HAVE SINGLE GANG MUD RINGS CAST IN CONCRETE WALLS.
2. ALL RECEPTACLES SHALL BE GFCI PROTECTED BY CIRCUIT BREAKERS OR BY OTHER GFCI RECEPTACLES
3. ALL CONDUIT SHALL BE 3/4" MINIMUM, EXPOSED CONDUIT SHALL BE EMT, RECESSED SHALL BE PVC.
4. INSTALL ALL WIRING IN CONDUIT OR RELATED ENCLOSURES.
5. ALL ELECTRICAL INSTALLATIONS SHALL MEET THE 2023 NEC.
6. MINIMUM WIRE SIZE SHALL BE #12 AWG COPPER, THIN INSULATION UNLESS NOTED OTHERWISE.
7. ROUTE ALL CONDUITS IN UTILITY ROOM AT CEILING OR FACE OF WALLS.
8. ELECTRICAL DRAWINGS ARE DIAGRAMMATIC IN NATURE AND MAY NOT SHOW EXACT LOCATIONS OF DEVICES, REFER TO WALL PANEL AND OTHER DRAWINGS FOR EXACT LOCATIONS OF J-BOXES, ETC.

PANEL SCHEDULE																							
AMP <u>100</u>				PANEL				TOTAL CONNECTED VA LOAD 10,425															
SURFACE MOUNT				120/240V, 1P, 3W				TOTAL CALCULATED VA LOAD <u>10,432</u>															
CIRCUIT				LOAD				CIRCUIT				LOAD											
NO.	DESCRIPTION	OCP	TYPE	(VA)	(A)	PH	NO.	DESCRIPTION	OCP	TYPE	(VA)	(A)	PH	NO.	DESCRIPTION	OCP	TYPE	(VA)	(A)				
1	PHOTO CONTROLLED EXTERIOR LIGHTS	1P/20A	C	28	0.2	A	2	CHASE RECEPTACLE	1P/20A	R	180	1.5	A	2	CHASE RECEPTACLE	1P/20A	R	180	1.5				
3	CHASE LIGHT	1P/20A	N	25	0.2	B	4	RESTROOM #1 LIGHT & FAN	1P/20A	N	116	1.0	B	4	RESTROOM #1 LIGHT & FAN	1P/20A	N	116	1.0				
5	RESTROOM #2 LIGHT & FAN	1P/20A	N	116	1.0	A	6	RESTROOM RECEPTACLES	1P/20A	N	360	3.0	A	6	RESTROOM RECEPTACLES	1P/20A	N	360	3.0				
7	CHRONOMITE CM-20L/240 #1	1P/20A	N	2,400	20.0	B	8	CHRONOMITE CM-20L/240 #2	1P/20A	N	2,400	20.0	B	8	CHRONOMITE CM-20L/240 #2	1P/20A	N	2,400	20.0				
9			N	2,400	20.0	A	10			N	2,400	20.0											
11						B	12						B	12									
13						A	14						A	14									
15						B	16						B	16									
17						A	18						A	18									
19						B	20						B	20									
NOTE: MAXIMUM ALLOWABLE AIC IS 22K AMPS, PANEL MODIFICATIONS WILL BE REQUIRED (NOT BY CXT) IF TRANSFORMER CAPACITY EXCEEDS 175 KVA.												LOAD								CONNECTED		CALCULATED	
												(C)ONTINUOUS								28 x1.25		35 VA	
												(R)EC (1ST 10KVA)								180 x1.00		180 VA	
												(N)ON-CONTINUOUS								10,217 x1.00		10,217 VA	
												(L)ARGEST MOTOR								0 x1.25		0 VA	
												TOTAL LOAD								10,425		10,432 VA	
																						43.5 AMPS	

NOTE: MAXIMUM ALLOWABLE AIC IS 22K AMPS, PANEL MODIFICATIONS WILL BE REQUIRED (NOT BY CXT) IF TRANSFORMER CAPACITY EXCEEDS 175 KVA.

LIGHTING FIXTURE SCHEDULE			
FIXTURE NUMBER	VOLTAGE	WATTS	DESCRIPTION
A	120	25	LUMINAIRE VPF84 INTERIOR LIGHT FIXTURE, VPF8 4FT NODIM 25W 40K MV CLP WHT WL 20CC SURFACE MOUNTED, LED LAMP 4 FT, WRAP AROUND LENS, LOW TEMPERATURE DRIVER, BUILT IN OCCUPANCY SENSOR ACTIVATED W/ ADDITIONAL OCCUPANCY SENSOR FOR FAN CONTROL
B	120	14	SWOOP 610 LED EXTERIOR LIGHT, YWP610-14W HP-3500K-120-CP-BRZ-CAB/PC EXTERIOR, VANDAL RESISTANT, WALL MOUNTED, 14 WATT, CLEAR PRISMATIC LENS, BUILT IN PHOTOELECTRIC CONTROL
C	120	25	LUMINAIRE VPF84 INTERIOR LIGHT FIXTURE, VPF8 4FT NODIM 25W 40K MVOLT CLP WHT WL SURFACE MOUNTED, LED LAMP 4 FT, WRAP AROUND LENS, LOW TEMPERATURE DRIVER, SWITCH ACTIVATED

NOTE: THE SOURCE OF EFFICACY OF EXTERIOR LIGHTING IS TO BE A MINIMUM OF 45 LUMENS PER WATT

EXHAUST FAN SCHEDULE							
SYM	MFR	MODEL #	CFM	SONES	VOLTS	AMPS	WATTS
EF-1	FANTECH	RVF-4XL	154	6.0	120	0.79	91

- NOTES:
1. WITH SPEED CONTROL MOUNTED IN CHASE.
  2. FANS LISTED FOR WET LOCATION, CONTROL VIA OCCUPANCY SENSOR. LOCATE OPEN FACE J-BOX ON EXTERIOR SIDE OF PANEL.
  3. SET FAN SPEED LIMIT CONTROL BETWEEN 70 AND 105 CFM.

1

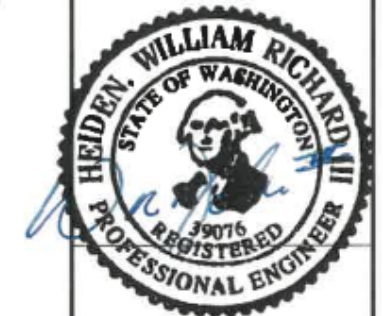

EXPIRES April 23, 2025

July 21, 2024

**LB Foster**  
CXT® Products

6701 E Flamingo Ave Bldg 300 Nampa, ID 83687  
901 N. Highway 77 Hillsboro, TX 76645  
362 Waverly Road Williamstown, WV 26187

PROJECT WILL  
**CORTEZ**  
BUILDING NUMBER CR-1853

NOTES:  
The information contained herein is proprietary and the exclusive property of CXT Incorporated. The information may only be used by the original recipient for the purpose intended. Reproduction or distribution of this information is strictly prohibited without the prior written consent of CXT Incorporated. By allowing use of this information, CXT Incorporated grants no warranty, express or implied, including a warranty of merchantability or of fitness for a particular purpose.

CXT Incorporated			
DESIGNED BY	DATE	APPROVED BY	DATE
1 ELECTRICAL SCHEDULE UPDATES	AW	7/15/2024	
SCALE	NTS	DATE	6-20-24
DRAWN	A. PETERSMEYER	FILE NO.	CR-1853
CHECKED	W. PETER	PLOT	48

ELECTRICAL NOTES  
& SCHEDULES

DWG NO.	SHEET	REV.
CR-20	20	1
	22	

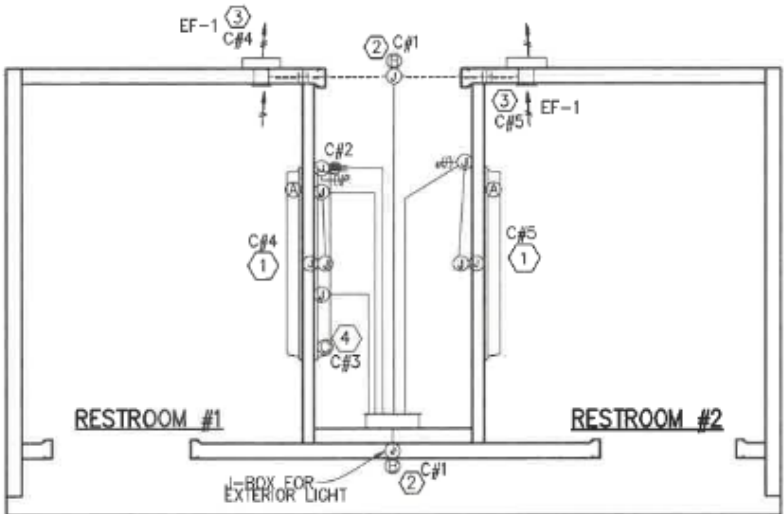

LIGHTING & EXHAUST FAN PLAN  
N.T.S.

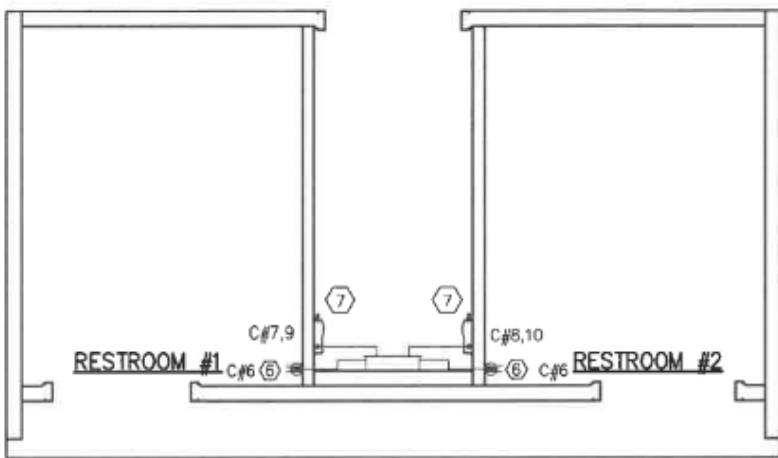

RECEPTACLE PLAN  
N.T.S.

KEY NOTES

- 1 OCCUPANCY SENSOR CONTROLLED LIGHTS AND EXHAUST FANS.
- 2 LIGHT FIXTURE TO BE CONTROLLED BY INTEGRAL PHOTOCELL.
- 3 CIRCUIT AS NEEDED FOR THE LOAD OF THE EXHAUST FAN. WIRE THRU SPEED SWITCH (IN CHASE) AND OCCUPANCY SENSOR.
- 4 CHASE LIGHT TO BE SWITCH ACTIVATED.
- 5 NOT USED.
- 6 GFCI OUTLET FOR RESTROOMS
- 7 M-20L CHORNOHITE INSTAHOT TO BE HARDWIRED.

SYMBOLS LEGEND

- GFCI RECEPTACLE
- SWITCH
- JUNCTION BOX
- CIRCUIT NUMBER
- ELECTRIC PANEL
- WALL MOUNTED LED FIXTURE
- CEILING MOUNTED LED FIXTURE
- EXTERIOR LIGHT FIXTURE
- EXHAUST FAN (EF-1)
- SURFACE MOUNTED CONDUIT, CROSSHATCH OR SLASH AND NUMBER DENOTES WIRES, (ALL #12AWG UNO, UNLESS NOTED) ONE WIRE TO BE GROUND
- SURFACE MOUNTED CONDUIT
- CONCEALED CONDUIT
- SPEED SWITCH

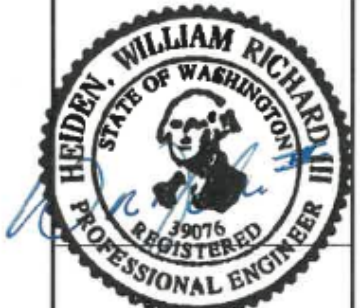

EXPIRES April 23, 2025  
July 21, 2024

**LB Foster**  
CXT® Products

6701 E. Flamingo Ave Bldg 300 Nampa, ID 83687  
901 N. Highway 77 Hillsboro, TX 76645  
362 Waverly Road Williamsport, WV 26187

PROJECT NAME  
**CORTEZ**  
BUILDING NUMBER CR-1853

NOTICE  
The information contained herein is proprietary and the exclusive property of CXT Incorporated. The information may only be used by the original recipient for the purpose intended. Reproduction or distribution of this information is strictly prohibited without the prior written consent of CXT Incorporated. By allowing use of this information, CXT Incorporated grants no warranty, express or implied, including a warranty of merchantability or of fitness for a particular purpose.  
CXT Incorporated

REV.	DESCRIPTION	DATE	APPROVAL	SIGNATURE
1	ELECTRICAL SCHEDULE UPDATES	JUN 2/15/2024		
SCALE	1/4" = 1'-0"	DATE	6-20-24	
DRAWN	K. PETERMEYER	FILE NO.	CR-1853	
CHECKED	RUPPENHUT	PLLOT	46	

ELECTRICAL PLAN,  
LEGEND & NOTES

SHEET NO.	SHEET	REV.
CR-21	21	1
	22	

## **APPENDIX C – Anchor Rod & Epoxy Spec. Sheets**

This page has been left intentionally blank – please see following page(s).

## Qualified Product List

### Contractor Product Information

Contractor:	<input type="text"/>	Contract No:	<input type="text"/>
Sub Contractor:	<input type="text"/>	Date:	<input type="text"/>
Bid Item:	<input type="text"/>		
<input type="text"/>	<input type="text"/>	<input type="text"/>	<input type="text"/>
<input type="text"/>	<input type="text"/>	<input type="text"/>	<input type="text"/>
<input type="text"/>	<input type="text"/>	<input type="text"/>	<input type="text"/>

**Manufacturer:** [Valley Nut & Bolt Company - Tumwater, WA](#)

**Product Name:** Threaded Anchor Rod

**Standard Spec :** GSP 6-02.2.OPT1.GR6, Resin Bonded Anchors - Anchor Bolts, Nuts, Washers

**Product Description :** Threaded anchor rod for resin bonded anchor.

**Product Restriction :**

**Acceptance Code :** 2215

**Code Description :** Acceptance is by field verification of an acceptable Manufacturer's Certificate of Compliance per WSDOT Standard Specification 1-06.3 and the lot(s) or batch(es) of material being certified, where applicable, shall be identified. This documentation is required with each delivery of material to the project. Supporting mill test reports indicating that the product meets the applicable specifications may also be required. If the Contract contains a Buy America clause, the PEO is responsible for acquiring a Certificate of Material Origin from the Contractor.

**Last Updated :** Jan 7, 2011

**To be completed by the field inspector:**

**Quantity:** \_\_\_\_\_ **Verified By:** \_\_\_\_\_ **Date:** \_\_\_\_\_



# Qualified Product List

## Contractor Product Information

<b>Contractor:</b>	<input type="text"/>	<b>Contract No:</b>	<input type="text"/>
<b>Sub Contractor:</b>	<input type="text"/>	<b>Date:</b>	<input type="text"/>
<b>Bid Item:</b>	<input type="text"/>		
<input type="text"/>	<input type="text"/>	<input type="text"/>	<input type="text"/>
<input type="text"/>	<input type="text"/>	<input type="text"/>	<input type="text"/>
<input type="text"/>	<input type="text"/>	<input type="text"/>	<input type="text"/>

**Manufacturer:** [Hilti Corp - Plano, TX](#)

**Product Name:** HIT-RE 500 V3

**Standard Spec :** GSP 6-02.2.OPT1.GR6, Resin Bonded Anchors - Adhesive

**Product Description :** Resin bonded anchor system: Epoxy resin adhesive; Two-component, cartridge type; Type IV, Grade 3 - Non-Sagging. Approved for use with threaded anchor rods of 3/8, 1/2, 5/8, 3/4, 7/8, 1 and 1 1/4-inch diameters.

**Product Restriction :**

Threaded anchor rods, nuts and washers are by others and Approval per Standard Spec 1-06.1 is required.

**Acceptance Code :** 3109

**Code Description :** A - Visually verify the resin bonding adhesive delivered is the product that was originally submitted by the Contractor and approved from the QPL. Note 'Restrictions' when present. B - Acceptance of threaded rods, nuts, and washers shall be by satisfactory Manufacturer's Certificate of Compliance per WSDOT Standard Specification 1-06.3 for each delivery of material to the project site. Supporting mill tests or documents may also be required with this document. If the Contract contains a Buy America clause, the PEO is responsible for acquiring a Certificate of Material Origin from the Contractor.

**Last Updated :** Feb 25, 2017

**To be completed by the field inspector:**

**Quantity:** \_\_\_\_\_ **Verified By:** \_\_\_\_\_ **Date:** \_\_\_\_\_

## **APPENDIX D – State Prevailing Wage Rates**

This page has been left intentionally blank – please see following page(s).

State of Washington  
Department of Labor & Industries  
Prevailing Wage Section - Telephone 360-902-5335  
PO Box 44540, Olympia, WA 98504-4540

Washington State Prevailing Wage

The PREVAILING WAGES listed here include both the hourly wage rate and the hourly rate of fringe benefits. On public works projects, worker's wage and benefit rates must add to not less than this total. A brief description of overtime calculation requirements are provided on the Benefit Code Key.

Prevailing wage rates which have been published On: 2/3/2025 and will be effective from: 3/5/2025

<u>County</u>	<u>Trade</u>	<u>Job Classification</u>	<u>Wage</u>	<u>Holiday</u>	<u>Overtime</u>	<u>Note</u>
Whatcom	<a href="#">Asbestos Abatement Workers</a>	Journey Level	\$63.87	<u>5D</u>	<u>1H</u>	
Whatcom	<a href="#">Boilermakers</a>	Journey Level	\$80.89	<u>5N</u>	<u>1C</u>	
Whatcom	<a href="#">Brick Mason</a>	Journey Level	\$71.82	<u>7E</u>	<u>1N</u>	
Whatcom	<a href="#">Brick Mason</a>	Pointer-Caulker-Cleaner	\$71.82	<u>7E</u>	<u>1N</u>	
Whatcom	<a href="#">Building Service Employees</a>	Janitor	\$16.66		<u>1</u>	
Whatcom	<a href="#">Building Service Employees</a>	Shampooer	\$16.66		<u>1</u>	
Whatcom	<a href="#">Building Service Employees</a>	Waxer	\$16.66		<u>1</u>	
Whatcom	<a href="#">Building Service Employees</a>	Window Cleaner	\$16.66		<u>1</u>	
Whatcom	<a href="#">Cabinet Makers (In Shop)</a>	Journey Level	\$24.89		<u>1</u>	
Whatcom	<a href="#">Carpenters</a>	Acoustical Worker	\$78.96	<u>15J</u>	<u>11U</u>	
Whatcom	<a href="#">Carpenters</a>	Bridge Dock and Wharf Carpenter	\$80.50	<u>15J</u>	<u>11U</u>	<u>9L</u>
Whatcom	<a href="#">Carpenters</a>	Floor Layer & Floor Finisher	\$78.96	<u>15J</u>	<u>11U</u>	
Whatcom	<a href="#">Carpenters</a>	General Carpenter	\$78.96	<u>15J</u>	<u>11U</u>	
Whatcom	<a href="#">Carpenters</a>	Scaffold Erector	\$78.96	<u>15J</u>	<u>11U</u>	
Whatcom	<a href="#">Cement Masons</a>	Application of all Composition Mastic	\$77.30	<u>15J</u>	<u>4U</u>	
Whatcom	<a href="#">Cement Masons</a>	Application of all Epoxy Material	\$76.78	<u>15J</u>	<u>4U</u>	
Whatcom	<a href="#">Cement Masons</a>	Application of all Plastic Material	\$77.30	<u>15J</u>	<u>4U</u>	
Whatcom	<a href="#">Cement Masons</a>	Application of Sealing Compound	\$76.78	<u>15J</u>	<u>4U</u>	
Whatcom	<a href="#">Cement Masons</a>	Application of Underlayment	\$77.30	<u>15J</u>	<u>4U</u>	
Whatcom	<a href="#">Cement Masons</a>	Building General	\$76.78	<u>15J</u>	<u>4U</u>	
Whatcom	<a href="#">Cement Masons</a>	Composition or Kalman Floors	\$77.30	<u>15J</u>	<u>4U</u>	
Whatcom	<a href="#">Cement Masons</a>	Concrete Paving	\$76.78	<u>15J</u>	<u>4U</u>	
Whatcom	<a href="#">Cement Masons</a>	Curb & Gutter Machine	\$77.30	<u>15J</u>	<u>4U</u>	
Whatcom	<a href="#">Cement Masons</a>	Curb & Gutter, Sidewalks	\$76.78	<u>15J</u>	<u>4U</u>	
Whatcom	<a href="#">Cement Masons</a>	Curing Concrete	\$76.78	<u>15J</u>	<u>4U</u>	
Whatcom	<a href="#">Cement Masons</a>	Finish Colored Concrete	\$77.30	<u>15J</u>	<u>4U</u>	
Whatcom	<a href="#">Cement Masons</a>	Floor Grinding	\$77.30	<u>15J</u>	<u>4U</u>	
Whatcom	<a href="#">Cement Masons</a>	Floor Grinding/Polisher	\$76.78	<u>15J</u>	<u>4U</u>	
Whatcom	<a href="#">Cement Masons</a>	Green Concrete Saw, self-powered	\$77.30	<u>15J</u>	<u>4U</u>	
Whatcom	<a href="#">Cement Masons</a>	Grouting of all Plates	\$76.78	<u>15J</u>	<u>4U</u>	
Whatcom	<a href="#">Cement Masons</a>	Grouting of all Tilt-up Panels	\$76.78	<u>15J</u>	<u>4U</u>	
Whatcom	<a href="#">Cement Masons</a>	Gunite Nozzleman	\$77.30	<u>15J</u>	<u>4U</u>	
Whatcom	<a href="#">Cement Masons</a>	Hand Powered Grinder	\$77.30	<u>15J</u>	<u>4U</u>	
Whatcom	<a href="#">Cement Masons</a>	Journey Level	\$76.78	<u>15J</u>	<u>4U</u>	
Whatcom	<a href="#">Cement Masons</a>	Patching Concrete	\$76.78	<u>15J</u>	<u>4U</u>	
Whatcom	<a href="#">Cement Masons</a>	Pneumatic Power Tools	\$77.30	<u>15J</u>	<u>4U</u>	
Whatcom	<a href="#">Cement Masons</a>	Power Chipping & Brushing	\$77.30	<u>15J</u>	<u>4U</u>	
Whatcom	<a href="#">Cement Masons</a>	Sand Blasting Architectural Finish	\$77.30	<u>15J</u>	<u>4U</u>	
Whatcom	<a href="#">Cement Masons</a>	Screed & Rodding Machine	\$77.30	<u>15J</u>	<u>4U</u>	
Whatcom	<a href="#">Cement Masons</a>	Spackling or Skim Coat Concrete	\$76.78	<u>15J</u>	<u>4U</u>	
Whatcom	<a href="#">Cement Masons</a>	Troweling Machine Operator	\$77.30	<u>15J</u>	<u>4U</u>	
Whatcom	<a href="#">Cement Masons</a>	Troweling Machine Operator on Colored Slabs	\$77.30	<u>15J</u>	<u>4U</u>	
Whatcom	<a href="#">Cement Masons</a>	Tunnel Workers	\$77.30	<u>15J</u>	<u>4U</u>	
Whatcom	<a href="#">Divers &amp; Tenders</a>	Bell/Vehicle/Submersible Operator (not under pressure)	\$156.25	<u>15J</u>	<u>11T</u>	<u>9L</u>

Whatcom	<a href="#">Divers &amp; Tenders</a>	Dive Supervisor	\$157.75	15J	11T	9I
Whatcom	<a href="#">Divers &amp; Tenders</a>	Diver	\$156.25	15J	11T	9I
Whatcom	<a href="#">Divers &amp; Tenders</a>	Diver Tender	\$86.86	15J	11T	9I
Whatcom	<a href="#">Divers &amp; Tenders</a>	Hyperbaric Worker - Compressed Air Worker 0-30.00 PSI	\$109.76	15J	11U	
Whatcom	<a href="#">Divers &amp; Tenders</a>	Hyperbaric Worker - Compressed Air Worker 31.01-44.00 PSI	\$118.99	15J	11U	
Whatcom	<a href="#">Divers &amp; Tenders</a>	Hyperbaric Worker - Compressed Air Worker 44.01 - 54.00 PSI	\$128.22	15J	11U	
Whatcom	<a href="#">Divers &amp; Tenders</a>	Hyperbaric Worker - Compressed Air Worker 54.01 - 60.00 PSI	\$137.45	15J	11U	
Whatcom	<a href="#">Divers &amp; Tenders</a>	Hyperbaric Worker - Compressed Air Worker 60.01 - 64.00 PSI	\$146.67	15J	11U	
Whatcom	<a href="#">Divers &amp; Tenders</a>	Hyperbaric Worker - Compressed Air Worker 64.01 - 68.00 PSI	\$155.90	15J	11U	
Whatcom	<a href="#">Divers &amp; Tenders</a>	Hyperbaric Worker - Compressed Air Worker 68.01 - 70.00 PSI	\$165.13	15J	11U	
Whatcom	<a href="#">Divers &amp; Tenders</a>	Hyperbaric Worker - Compressed Air Worker 70.01 - 72.00 PSI	\$174.36	15J	11U	
Whatcom	<a href="#">Divers &amp; Tenders</a>	Hyperbaric Worker - Compressed Air Worker 72.01 - 74.00 PSI	\$183.59	15J	11U	
Whatcom	<a href="#">Divers &amp; Tenders</a>	Lead Diver (Dive Master)	\$101.32	15J	11T	9I
Whatcom	<a href="#">Divers &amp; Tenders</a>	Manifold Operator (Life Support Technician)	\$86.86	15J	11T	9I
Whatcom	<a href="#">Divers &amp; Tenders</a>	Remote Operated Vehicle Operator/Technician	\$86.86	15J	11T	9I
Whatcom	<a href="#">Divers &amp; Tenders</a>	Remote Operated Vehicle Operator/Technician	\$86.86	15J	11T	9I
Whatcom	<a href="#">Divers &amp; Tenders</a>	Remote Operated Vehicle Tender	\$80.55	15J	11T	9I
Whatcom	<a href="#">Divers &amp; Tenders</a>	Stand-by Diver	\$96.32	15J	11T	9I
Whatcom	<a href="#">Dredge Workers</a>	Assistant Engineer	\$85.37	5D	3F	
Whatcom	<a href="#">Dredge Workers</a>	Assistant Mate (Deckhand)	\$84.71	5D	3F	
Whatcom	<a href="#">Dredge Workers</a>	Boatmen	\$85.37	5D	3F	
Whatcom	<a href="#">Dredge Workers</a>	Engineer Welder	\$87.02	5D	3F	
Whatcom	<a href="#">Dredge Workers</a>	Leverman, Hydraulic	\$88.77	5D	3F	
Whatcom	<a href="#">Dredge Workers</a>	Mates	\$85.37	5D	3F	
Whatcom	<a href="#">Dredge Workers</a>	Oiler	\$84.71	5D	3F	
Whatcom	<a href="#">Drywall Applicator</a>	Journey Level	\$78.76	15Q	11S	
Whatcom	<a href="#">Drywall Tapers</a>	Journey Level	\$78.76	15Q	11S	
Whatcom	<a href="#">Electrical Fixture Maintenance Workers</a>	Journey Level	\$16.66		1	
Whatcom	<a href="#">Electricians - Inside</a>	Cable Splicer	\$95.85	7H	1E	
Whatcom	<a href="#">Electricians - Inside</a>	Construction Stock Person	\$46.03	7H	1D	
Whatcom	<a href="#">Electricians - Inside</a>	Journey Level	\$89.75	7H	1E	
Whatcom	<a href="#">Electricians - Motor Shop</a>	Craftsman	\$16.66		1	
Whatcom	<a href="#">Electricians - Motor Shop</a>	Journey Level	\$16.66		1	
Whatcom	<a href="#">Electricians - Powerline Construction</a>	Cable Splicer	\$102.42	5A	4D	
Whatcom	<a href="#">Electricians - Powerline Construction</a>	Certified Line Welder	\$93.99	5A	4D	
Whatcom	<a href="#">Electricians - Powerline Construction</a>	Groundperson	\$59.30	5A	4D	
Whatcom	<a href="#">Electricians - Powerline Construction</a>	Heavy Line Equipment Operator	\$93.99	5A	4D	
Whatcom	<a href="#">Electricians - Powerline Construction</a>	Journey Level Lineperson	\$93.99	5A	4D	
Whatcom	<a href="#">Electricians - Powerline Construction</a>	Line Equipment Operator	\$80.96	5A	4D	
Whatcom	<a href="#">Electricians - Powerline Construction</a>	Meter Installer	\$59.30	5A	4D	8W
Whatcom	<a href="#">Electricians - Powerline Construction</a>	Pole Sprayer	\$93.99	5A	4D	
Whatcom	<a href="#">Electricians - Powerline Construction</a>	Powderperson	\$69.84	5A	4D	
Whatcom	<a href="#">Electronic Technicians</a>	Electronic Technicians Journey Level	\$58.51	5B	1B	
Whatcom	<a href="#">Elevator Constructors</a>	Mechanic	\$115.14	7D	4A	
Whatcom	<a href="#">Elevator Constructors</a>	Mechanic In Charge	\$124.53	7D	4A	
Whatcom	<a href="#">Fabricated Precast Concrete Products</a>	Journey Level	\$16.66		1	
Whatcom	<a href="#">Fabricated Precast Concrete Products</a>	Journey Level - In-Factory Work Only	\$16.66		1	
Whatcom	<a href="#">Fence Erectors</a>	Fence Erector	\$54.65	15J	11P	8Y
Whatcom	<a href="#">Fence Erectors</a>	Fence Laborer	\$54.65	15J	11P	8Y
Whatcom	<a href="#">Flaggers</a>	Journey Level	\$54.65	15J	11P	8Y
Whatcom	<a href="#">Glaziers</a>	Journey Level	\$82.16	7L	1Y	
Whatcom	<a href="#">Heat &amp; Frost Insulators And Asbestos Workers</a>	Journey Level	\$91.81	15H	11C	

Whatcom	<a href="#">Heating Equipment Mechanics</a>	Mechanic	\$96.46	<u>7F</u>	<u>1F</u>	
Whatcom	<a href="#">Hod Carriers &amp; Mason Tenders</a>	Journey Level	\$67.38	<u>15J</u>	<u>11P</u>	<u>8Y</u>
Whatcom	<a href="#">Industrial Power Vacuum Cleaner</a>	Journey Level	\$16.66		1	
Whatcom	<a href="#">Inland Boatmen</a>	Boat Operator	\$71.28	<u>5B</u>	<u>1K</u>	
Whatcom	<a href="#">Inland Boatmen</a>	Cook	\$69.70	<u>5B</u>	<u>1K</u>	
Whatcom	<a href="#">Inland Boatmen</a>	Deckhand	\$70.00	<u>5B</u>	<u>1K</u>	
Whatcom	<a href="#">Inland Boatmen</a>	Deckhand Engineer	\$69.55	<u>5B</u>	<u>1K</u>	
Whatcom	<a href="#">Inland Boatmen</a>	Launch Operator	\$71.23	<u>5B</u>	<u>1K</u>	
Whatcom	<a href="#">Inland Boatmen</a>	Mate	\$89.12	<u>5B</u>	<u>1K</u>	
Whatcom	<a href="#">Inspection/Cleaning/Sealing Of Sewer &amp; Water Systems By Remote Control</a>	Cleaner Operator	\$51.27	<u>15M</u>	<u>11Q</u>	
Whatcom	<a href="#">Inspection/Cleaning/Sealing Of Sewer &amp; Water Systems By Remote Control</a>	Foamer Operator	\$51.27	<u>15M</u>	<u>11Q</u>	
Whatcom	<a href="#">Inspection/Cleaning/Sealing Of Sewer &amp; Water Systems By Remote Control</a>	Grout Truck Operator	\$51.27	<u>15M</u>	<u>11Q</u>	
Whatcom	<a href="#">Inspection/Cleaning/Sealing Of Sewer &amp; Water Systems By Remote Control</a>	Head Operator	\$49.20	<u>15M</u>	<u>11Q</u>	
Whatcom	<a href="#">Inspection/Cleaning/Sealing Of Sewer &amp; Water Systems By Remote Control</a>	Technician	\$42.99	<u>15M</u>	<u>11Q</u>	
Whatcom	<a href="#">Inspection/Cleaning/Sealing Of Sewer &amp; Water Systems By Remote Control</a>	TV Truck Operator	\$46.10	<u>15M</u>	<u>11Q</u>	
Whatcom	<a href="#">Insulation Applicators</a>	Journey Level	\$78.96	<u>15J</u>	<u>11U</u>	
Whatcom	<a href="#">Ironworkers</a>	Journeyman	\$90.82	<u>15K</u>	<u>11N</u>	
Whatcom	<a href="#">Laborers</a>	Air, Gas Or Electric Vibrating Screed	\$63.87	<u>15J</u>	<u>11P</u>	<u>8Y</u>
Whatcom	<a href="#">Laborers</a>	Airtrac Drill Operator	\$65.75	<u>15J</u>	<u>11P</u>	<u>8Y</u>
Whatcom	<a href="#">Laborers</a>	Ballast Regular Machine	\$63.87	<u>15J</u>	<u>11P</u>	<u>8Y</u>
Whatcom	<a href="#">Laborers</a>	Batch Weighman	\$54.65	<u>15J</u>	<u>11P</u>	<u>8Y</u>
Whatcom	<a href="#">Laborers</a>	Brick Pavers	\$63.87	<u>15J</u>	<u>11P</u>	<u>8Y</u>
Whatcom	<a href="#">Laborers</a>	Brush Cutter	\$63.87	<u>15J</u>	<u>11P</u>	<u>8Y</u>
Whatcom	<a href="#">Laborers</a>	Brush Hog Feeder	\$63.87	<u>15J</u>	<u>11P</u>	<u>8Y</u>
Whatcom	<a href="#">Laborers</a>	Burner	\$63.87	<u>15J</u>	<u>11P</u>	<u>8Y</u>
Whatcom	<a href="#">Laborers</a>	Caisson Worker	\$65.75	<u>15J</u>	<u>11P</u>	<u>8Y</u>
Whatcom	<a href="#">Laborers</a>	Carpenter Tender	\$63.87	<u>15J</u>	<u>11P</u>	<u>8Y</u>
Whatcom	<a href="#">Laborers</a>	Cement Dumper-paving	\$64.98	<u>15J</u>	<u>11P</u>	<u>8Y</u>
Whatcom	<a href="#">Laborers</a>	Cement Finisher Tender	\$63.87	<u>15J</u>	<u>11P</u>	<u>8Y</u>
Whatcom	<a href="#">Laborers</a>	Change House Or Dry Shack	\$63.87	<u>15J</u>	<u>11P</u>	<u>8Y</u>
Whatcom	<a href="#">Laborers</a>	Chipping Gun (30 Lbs. And Over)	\$64.98	<u>15J</u>	<u>11P</u>	<u>8Y</u>
Whatcom	<a href="#">Laborers</a>	Chipping Gun (Under 30 Lbs.)	\$63.87	<u>15J</u>	<u>11P</u>	<u>8Y</u>
Whatcom	<a href="#">Laborers</a>	Choker Setter	\$63.87	<u>15J</u>	<u>11P</u>	<u>8Y</u>
Whatcom	<a href="#">Laborers</a>	Chuck Tender	\$63.87	<u>15J</u>	<u>11P</u>	<u>8Y</u>
Whatcom	<a href="#">Laborers</a>	Clary Power Spreader	\$64.98	<u>15J</u>	<u>11P</u>	<u>8Y</u>
Whatcom	<a href="#">Laborers</a>	Clean-up Laborer	\$63.87	<u>15J</u>	<u>11P</u>	<u>8Y</u>
Whatcom	<a href="#">Laborers</a>	Concrete Dumper/Chute Operator	\$64.98	<u>15J</u>	<u>11P</u>	<u>8Y</u>
Whatcom	<a href="#">Laborers</a>	Concrete Form Stripper	\$63.87	<u>15J</u>	<u>11P</u>	<u>8Y</u>
Whatcom	<a href="#">Laborers</a>	Concrete Placement Crew	\$64.98	<u>15J</u>	<u>11P</u>	<u>8Y</u>
Whatcom	<a href="#">Laborers</a>	Concrete Saw Operator/Core Driller	\$64.98	<u>15J</u>	<u>11P</u>	<u>8Y</u>
Whatcom	<a href="#">Laborers</a>	Crusher Feeder	\$54.65	<u>15J</u>	<u>11P</u>	<u>8Y</u>
Whatcom	<a href="#">Laborers</a>	Curing Laborer	\$63.87	<u>15J</u>	<u>11P</u>	<u>8Y</u>
Whatcom	<a href="#">Laborers</a>	Demolition: Wrecking & Moving (Incl. Charred Material)	\$63.87	<u>15J</u>	<u>11P</u>	<u>8Y</u>
Whatcom	<a href="#">Laborers</a>	Ditch Digger	\$63.87	<u>15J</u>	<u>11P</u>	<u>8Y</u>
Whatcom	<a href="#">Laborers</a>	Diver	\$65.75	<u>15J</u>	<u>11P</u>	<u>8Y</u>
Whatcom	<a href="#">Laborers</a>	Drill Operator (Hydraulic, Diamond)	\$64.98	<u>15J</u>	<u>11P</u>	<u>8Y</u>
Whatcom	<a href="#">Laborers</a>	Dry Stack Walls	\$63.87	<u>15J</u>	<u>11P</u>	<u>8Y</u>
Whatcom	<a href="#">Laborers</a>	Dump Person	\$63.87	<u>15J</u>	<u>11P</u>	<u>8Y</u>
Whatcom	<a href="#">Laborers</a>	Epoxy Technician	\$63.87	<u>15J</u>	<u>11P</u>	<u>8Y</u>
Whatcom	<a href="#">Laborers</a>	Erosion Control Worker	\$63.87	<u>15J</u>	<u>11P</u>	<u>8Y</u>
Whatcom	<a href="#">Laborers</a>	Faller & Bucker Chain Saw	\$64.98	<u>15J</u>	<u>11P</u>	<u>8Y</u>
Whatcom	<a href="#">Laborers</a>	Fine Graders	\$63.87	<u>15J</u>	<u>11P</u>	<u>8Y</u>
Whatcom	<a href="#">Laborers</a>	Firewatch	\$54.65	<u>15J</u>	<u>11P</u>	<u>8Y</u>
Whatcom	<a href="#">Laborers</a>	Form Setter	\$64.98	<u>15J</u>	<u>11P</u>	<u>8Y</u>
Whatcom	<a href="#">Laborers</a>	Gabian Basket Builders	\$63.87	<u>15J</u>	<u>11P</u>	<u>8Y</u>
Whatcom	<a href="#">Laborers</a>	General Laborer	\$63.87	<u>15J</u>	<u>11P</u>	<u>8Y</u>

Whatcom	<a href="#">Laborers</a>	Grade Checker & Transit Person	\$67.38	15J	11P	8Y
Whatcom	<a href="#">Laborers</a>	Grinders	\$63.87	15J	11P	8Y
Whatcom	<a href="#">Laborers</a>	Grout Machine Tender	\$63.87	15J	11P	8Y
Whatcom	<a href="#">Laborers</a>	Groutmen (Pressure) Including Post Tension Beams	\$64.98	15J	11P	8Y
Whatcom	<a href="#">Laborers</a>	Guardrail Erector	\$63.87	15J	11P	8Y
Whatcom	<a href="#">Laborers</a>	Hazardous Waste Worker (Level A)	\$65.75	15J	11P	8Y
Whatcom	<a href="#">Laborers</a>	Hazardous Waste Worker (Level B)	\$64.98	15J	11P	8Y
Whatcom	<a href="#">Laborers</a>	Hazardous Waste Worker (Level C)	\$63.87	15J	11P	8Y
Whatcom	<a href="#">Laborers</a>	High Scaler	\$65.75	15J	11P	8Y
Whatcom	<a href="#">Laborers</a>	Jackhammer	\$64.98	15J	11P	8Y
Whatcom	<a href="#">Laborers</a>	Laserbeam Operator	\$64.98	15J	11P	8Y
Whatcom	<a href="#">Laborers</a>	Maintenance Person	\$63.87	15J	11P	8Y
Whatcom	<a href="#">Laborers</a>	Manhole Builder-Mudman	\$64.98	15J	11P	8Y
Whatcom	<a href="#">Laborers</a>	Material Yard Person	\$63.87	15J	11P	8Y
Whatcom	<a href="#">Laborers</a>	Mold Abatement Worker	\$63.87	15J	11P	8Y
Whatcom	<a href="#">Laborers</a>	Motorman-Dinky Locomotive	\$67.48	15J	11P	8Y
Whatcom	<a href="#">Laborers</a>	nozzleman (concrete pump, green cutter when using combination of high pressure air & water on concrete & rock, sandblast, gunite, shotcrete, water blaster, vacuum blaster)	\$67.38	15J	11P	8Y
Whatcom	<a href="#">Laborers</a>	Pavement Breaker	\$64.98	15J	11P	8Y
Whatcom	<a href="#">Laborers</a>	Pilot Car	\$54.65	15J	11P	8Y
Whatcom	<a href="#">Laborers</a>	Pipe Layer (Lead)	\$67.38	15J	11P	8Y
Whatcom	<a href="#">Laborers</a>	Pipe Layer/Tailor	\$64.98	15J	11P	8Y
Whatcom	<a href="#">Laborers</a>	Pipe Pot Tender	\$64.98	15J	11P	8Y
Whatcom	<a href="#">Laborers</a>	Pipe Reliner	\$64.98	15J	11P	8Y
Whatcom	<a href="#">Laborers</a>	Pipe Wrapper	\$64.98	15J	11P	8Y
Whatcom	<a href="#">Laborers</a>	Pot Tender	\$63.87	15J	11P	8Y
Whatcom	<a href="#">Laborers</a>	Powderman	\$65.75	15J	11P	8Y
Whatcom	<a href="#">Laborers</a>	Powderman's Helper	\$63.87	15J	11P	8Y
Whatcom	<a href="#">Laborers</a>	Power Jacks	\$64.98	15J	11P	8Y
Whatcom	<a href="#">Laborers</a>	Power Washer	\$63.87	15J	11P	8Y
Whatcom	<a href="#">Laborers</a>	Railroad Spike Puller - Power	\$64.98	15J	11P	8Y
Whatcom	<a href="#">Laborers</a>	Raker - Asphalt	\$67.38	15J	11P	8Y
Whatcom	<a href="#">Laborers</a>	Re-timberman	\$65.75	15J	11P	8Y
Whatcom	<a href="#">Laborers</a>	Remote Equipment Operator	\$64.98	15J	11P	8Y
Whatcom	<a href="#">Laborers</a>	Rigger/Signal Person	\$64.98	15J	11P	8Y
Whatcom	<a href="#">Laborers</a>	Rip Rap Person	\$63.87	15J	11P	8Y
Whatcom	<a href="#">Laborers</a>	Rivet Buster	\$64.98	15J	11P	8Y
Whatcom	<a href="#">Laborers</a>	Rodder	\$64.98	15J	11P	8Y
Whatcom	<a href="#">Laborers</a>	Scaffold Erector	\$63.87	15J	11P	8Y
Whatcom	<a href="#">Laborers</a>	Scale Person	\$63.87	15J	11P	8Y
Whatcom	<a href="#">Laborers</a>	Sloper (Over 20")	\$64.98	15J	11P	8Y
Whatcom	<a href="#">Laborers</a>	Sloper Sprayer	\$63.87	15J	11P	8Y
Whatcom	<a href="#">Laborers</a>	Spreader (Concrete)	\$64.98	15J	11P	8Y
Whatcom	<a href="#">Laborers</a>	Stake Hopper	\$63.87	15J	11P	8Y
Whatcom	<a href="#">Laborers</a>	Stock Piler	\$63.87	15J	11P	8Y
Whatcom	<a href="#">Laborers</a>	Swinging Stage/Boatswain Chair	\$54.65	15J	11P	8Y
Whatcom	<a href="#">Laborers</a>	Tamper & Similar Electric, Air & Gas Operated Tools	\$64.98	15J	11P	8Y
Whatcom	<a href="#">Laborers</a>	Tamper (Multiple & Self-propelled)	\$64.98	15J	11P	8Y
Whatcom	<a href="#">Laborers</a>	Timber Person - Sewer (Lagger, Shorer & Cribber)	\$64.98	15J	11P	8Y
Whatcom	<a href="#">Laborers</a>	Toolroom Person (at Jobsite)	\$63.87	15J	11P	8Y
Whatcom	<a href="#">Laborers</a>	Topper	\$63.87	15J	11P	8Y
Whatcom	<a href="#">Laborers</a>	Track Laborer	\$63.87	15J	11P	8Y
Whatcom	<a href="#">Laborers</a>	Track Liner (Power)	\$64.98	15J	11P	8Y
Whatcom	<a href="#">Laborers</a>	Traffic Control Laborer	\$58.20	15J	11P	9C
Whatcom	<a href="#">Laborers</a>	Traffic Control Supervisor	\$61.47	15J	11P	9C
Whatcom	<a href="#">Laborers</a>	Truck Spotter	\$63.87	15J	11P	8Y
Whatcom	<a href="#">Laborers</a>	Tugger Operator	\$64.98	15J	11P	8Y



Whatcom	<a href="#">Laborers</a>	Tunnel Work-Compressed Air Worker 0-30 psi	\$200.40	<u>15J</u>	<u>11P</u>	<u>9B</u>
Whatcom	<a href="#">Laborers</a>	Tunnel Work-Compressed Air Worker 30.01-44.00 psi	\$205.43	<u>15J</u>	<u>11P</u>	<u>9B</u>
Whatcom	<a href="#">Laborers</a>	Tunnel Work-Compressed Air Worker 44.01-54.00 psi	\$209.11	<u>15J</u>	<u>11P</u>	<u>9B</u>
Whatcom	<a href="#">Laborers</a>	Tunnel Work-Compressed Air Worker 54.01-60.00 psi	\$214.81	<u>15J</u>	<u>11P</u>	<u>9B</u>
Whatcom	<a href="#">Laborers</a>	Tunnel Work-Compressed Air Worker 60.01-64.00 psi	\$216.93	<u>15J</u>	<u>11P</u>	<u>9B</u>
Whatcom	<a href="#">Laborers</a>	Tunnel Work-Compressed Air Worker 64.01-68.00 psi	\$222.03	<u>15J</u>	<u>11P</u>	<u>9B</u>
Whatcom	<a href="#">Laborers</a>	Tunnel Work-Compressed Air Worker 68.01-70.00 psi	\$223.93	<u>15J</u>	<u>11P</u>	<u>9B</u>
Whatcom	<a href="#">Laborers</a>	Tunnel Work-Compressed Air Worker 70.01-72.00 psi	\$225.93	<u>15J</u>	<u>11P</u>	<u>9B</u>
Whatcom	<a href="#">Laborers</a>	Tunnel Work-Compressed Air Worker 72.01-74.00 psi	\$227.93	<u>15J</u>	<u>11P</u>	<u>9B</u>
Whatcom	<a href="#">Laborers</a>	Tunnel Work-Guage and Lock Tender	\$67.48	<u>15J</u>	<u>11P</u>	<u>8Y</u>
Whatcom	<a href="#">Laborers</a>	Tunnel Work-Miner	\$67.48	<u>15J</u>	<u>11P</u>	<u>8Y</u>
Whatcom	<a href="#">Laborers</a>	Vibrator	\$64.98	<u>15J</u>	<u>11P</u>	<u>8Y</u>
Whatcom	<a href="#">Laborers</a>	Vinyl Seamer	\$63.87	<u>15J</u>	<u>11P</u>	<u>8Y</u>
Whatcom	<a href="#">Laborers</a>	Watchman	\$49.97	<u>15J</u>	<u>11P</u>	<u>8Y</u>
Whatcom	<a href="#">Laborers</a>	Welder	\$64.98	<u>15J</u>	<u>11P</u>	<u>8Y</u>
Whatcom	<a href="#">Laborers</a>	Well Point Laborer	\$64.98	<u>15J</u>	<u>11P</u>	<u>8Y</u>
Whatcom	<a href="#">Laborers</a>	Window Washer/Cleaner	\$49.97	<u>15J</u>	<u>11P</u>	<u>8Y</u>
Whatcom	<a href="#">Laborers - Underground Sewer &amp; Water</a>	General Laborer & Topman	\$63.87	<u>15J</u>	<u>11P</u>	<u>8Y</u>
Whatcom	<a href="#">Laborers - Underground Sewer &amp; Water</a>	Pipe Layer	\$64.98	<u>15J</u>	<u>11P</u>	<u>8Y</u>
Whatcom	<a href="#">Landscape Construction</a>	Landscape Construction/Landscaping Or Planting Laborers	\$49.97	<u>15J</u>	<u>11P</u>	<u>8Y</u>
Whatcom	<a href="#">Landscape Construction</a>	Landscape Operator	\$85.27	<u>15J</u>	<u>11G</u>	<u>8X</u>
Whatcom	<a href="#">Landscape Maintenance</a>	Groundskeeper	\$16.66		<u>1</u>	
Whatcom	<a href="#">Lathers</a>	Journey Level	\$78.76	<u>15Q</u>	<u>11S</u>	
Whatcom	<a href="#">Marble Setters</a>	Journey Level	\$71.82	<u>7E</u>	<u>11N</u>	
Whatcom	<a href="#">Metal Fabrication (In Shop)</a>	Journey Level	\$33.09	<u>15G</u>	<u>11B</u>	
Whatcom	<a href="#">Millwright</a>	Journey Level	\$80.28	<u>15J</u>	<u>4C</u>	
Whatcom	<a href="#">Modular Buildings</a>	Journey Level	\$16.66		<u>1</u>	
Whatcom	<a href="#">Painters</a>	Journey Level	\$54.71	<u>6Z</u>	<u>11J</u>	
Whatcom	<a href="#">Pile Driver</a>	Crew Tender	\$86.81	<u>15J</u>	<u>11U</u>	<u>9L</u>
Whatcom	<a href="#">Pile Driver</a>	Journey Level	\$80.50	<u>15J</u>	<u>11U</u>	<u>9L</u>
Whatcom	<a href="#">Plasterers</a>	Journey Level	\$73.54	<u>7Q</u>	<u>11R</u>	
Whatcom	<a href="#">Plasterers</a>	Nozzleman	\$77.54	<u>7Q</u>	<u>11R</u>	
Whatcom	<a href="#">Playground &amp; Park Equipment Installers</a>	Journey Level	\$16.66		<u>1</u>	
Whatcom	<a href="#">Plumbers &amp; Pipefitters</a>	Journey Level	\$90.87	<u>5A</u>	<u>11G</u>	
Whatcom	<a href="#">Power Equipment Operators</a>	Asphalt Plant Operators	\$86.69	<u>15J</u>	<u>11G</u>	<u>8X</u>
Whatcom	<a href="#">Power Equipment Operators</a>	Assistant Engineer	\$81.51	<u>15J</u>	<u>11G</u>	<u>8X</u>
Whatcom	<a href="#">Power Equipment Operators</a>	Barrier Machine (zipper)	\$85.93	<u>15J</u>	<u>11G</u>	<u>8X</u>
Whatcom	<a href="#">Power Equipment Operators</a>	Batch Plant Operator: concrete	\$85.93	<u>15J</u>	<u>11G</u>	<u>8X</u>
Whatcom	<a href="#">Power Equipment Operators</a>	Boat Operator	\$87.82	<u>7A</u>	<u>11H</u>	<u>8X</u>
Whatcom	<a href="#">Power Equipment Operators</a>	Bobcat	\$81.51	<u>15J</u>	<u>11G</u>	<u>8X</u>
Whatcom	<a href="#">Power Equipment Operators</a>	Brokk - Remote Demolition Equipment	\$81.51	<u>15J</u>	<u>11G</u>	<u>8X</u>
Whatcom	<a href="#">Power Equipment Operators</a>	Brooms	\$81.51	<u>15J</u>	<u>11G</u>	<u>8X</u>
Whatcom	<a href="#">Power Equipment Operators</a>	Bump Cutter	\$85.93	<u>15J</u>	<u>11G</u>	<u>8X</u>
Whatcom	<a href="#">Power Equipment Operators</a>	Cableways	\$86.69	<u>15J</u>	<u>11G</u>	<u>8X</u>
Whatcom	<a href="#">Power Equipment Operators</a>	Chipper	\$85.93	<u>15J</u>	<u>11G</u>	<u>8X</u>
Whatcom	<a href="#">Power Equipment Operators</a>	Compressor	\$81.51	<u>15J</u>	<u>11G</u>	<u>8X</u>
Whatcom	<a href="#">Power Equipment Operators</a>	Concrete Finish Machine - Laser Screed	\$81.51	<u>15J</u>	<u>11G</u>	<u>8X</u>
Whatcom	<a href="#">Power Equipment Operators</a>	Concrete Pump - Mounted Or Trailer High Pressure Line Pump, Pump High Pressure	\$85.27	<u>15J</u>	<u>11G</u>	<u>8X</u>
Whatcom	<a href="#">Power Equipment Operators</a>	Concrete Pump: Truck Mount With Boom Attachment Over 42 M	\$86.69	<u>15J</u>	<u>11G</u>	<u>8X</u>
Whatcom	<a href="#">Power Equipment Operators</a>	Concrete Pump: Truck Mount With Boom Attachment Up To 42m	\$85.93	<u>15J</u>	<u>11G</u>	<u>8X</u>
Whatcom	<a href="#">Power Equipment Operators</a>	Conveyors	\$85.27	<u>15J</u>	<u>11G</u>	<u>8X</u>

Whatcom	<a href="#">Power Equipment Operators</a>	Cranes Friction: 200 tons and over	\$90.46	<u>7A</u>	<u>11H</u>	<u>8X</u>
Whatcom	<a href="#">Power Equipment Operators</a>	Cranes, A-frame: 10 tons and under	\$82.59	<u>7A</u>	<u>11H</u>	<u>8X</u>
Whatcom	<a href="#">Power Equipment Operators</a>	Cranes: 100 tons through 199 tons, or 150' of boom (including jib with attachments)	\$88.67	<u>7A</u>	<u>11H</u>	<u>8X</u>
Whatcom	<a href="#">Power Equipment Operators</a>	Cranes: 20 tons through 44 tons with attachments	\$87.03	<u>7A</u>	<u>11H</u>	<u>8X</u>
Whatcom	<a href="#">Power Equipment Operators</a>	Cranes: 200 tons- 299 tons, or 250' of boom including jib with attachments	\$89.60	<u>7A</u>	<u>11H</u>	<u>8X</u>
Whatcom	<a href="#">Power Equipment Operators</a>	Cranes: 300 tons and over or 300' of boom including jib with attachments	\$90.46	<u>7A</u>	<u>11H</u>	<u>8X</u>
Whatcom	<a href="#">Power Equipment Operators</a>	Cranes: 45 tons through 99 tons, under 150' of boom(including jib with attachments)	\$87.82	<u>7A</u>	<u>11H</u>	<u>8X</u>
Whatcom	<a href="#">Power Equipment Operators</a>	Cranes: Friction cranes through 199 tons	\$89.60	<u>7A</u>	<u>11H</u>	<u>8X</u>
Whatcom	<a href="#">Power Equipment Operators</a>	Cranes: through 19 tons with attachments, a-frame over 10 tons	\$86.36	<u>7A</u>	<u>11H</u>	<u>8X</u>
Whatcom	<a href="#">Power Equipment Operators</a>	Crusher	\$85.93	<u>15J</u>	<u>11G</u>	<u>8X</u>
Whatcom	<a href="#">Power Equipment Operators</a>	Deck Engineer/Deck Winches (power)	\$85.93	<u>15J</u>	<u>11G</u>	<u>8X</u>
Whatcom	<a href="#">Power Equipment Operators</a>	Derricks, On Building Work	\$87.82	<u>7A</u>	<u>11H</u>	<u>8X</u>
Whatcom	<a href="#">Power Equipment Operators</a>	Dozers D-9 & Under	\$85.27	<u>15J</u>	<u>11G</u>	<u>8X</u>
Whatcom	<a href="#">Power Equipment Operators</a>	Drill Oilers: Auger Type, Truck Or Crane Mount	\$85.27	<u>15J</u>	<u>11G</u>	<u>8X</u>
Whatcom	<a href="#">Power Equipment Operators</a>	Drilling Machine	\$87.59	<u>15J</u>	<u>11G</u>	<u>8X</u>
Whatcom	<a href="#">Power Equipment Operators</a>	Elevator and man-lift: permanent and shaft type	\$81.51	<u>15J</u>	<u>11G</u>	<u>8X</u>
Whatcom	<a href="#">Power Equipment Operators</a>	Finishing Machine, Bidwell And Gamaco & Similar Equipment	\$85.93	<u>15J</u>	<u>11G</u>	<u>8X</u>
Whatcom	<a href="#">Power Equipment Operators</a>	Forklift: 3000 lbs and over with attachments	\$85.27	<u>15J</u>	<u>11G</u>	<u>8X</u>
Whatcom	<a href="#">Power Equipment Operators</a>	Forklifts: under 3000 lbs. with attachments	\$81.51	<u>15J</u>	<u>11G</u>	<u>8X</u>
Whatcom	<a href="#">Power Equipment Operators</a>	Grade Engineer: Using Blue Prints, Cut Sheets, Etc	\$85.93	<u>15J</u>	<u>11G</u>	<u>8X</u>
Whatcom	<a href="#">Power Equipment Operators</a>	Gradechecker/Stakeman	\$81.51	<u>15J</u>	<u>11G</u>	<u>8X</u>
Whatcom	<a href="#">Power Equipment Operators</a>	Guardrail Punch	\$85.93	<u>15J</u>	<u>11G</u>	<u>8X</u>
Whatcom	<a href="#">Power Equipment Operators</a>	Hard Tail End Dump Articulating Off-Road Equipment 45 Yards. & Over	\$86.69	<u>15J</u>	<u>11G</u>	<u>8X</u>
Whatcom	<a href="#">Power Equipment Operators</a>	Hard Tail End Dump Articulating Off-road Equipment Under 45 Yards	\$85.93	<u>15J</u>	<u>11G</u>	<u>8X</u>
Whatcom	<a href="#">Power Equipment Operators</a>	Horizontal/Directional Drill Locator	\$85.27	<u>15J</u>	<u>11G</u>	<u>8X</u>
Whatcom	<a href="#">Power Equipment Operators</a>	Horizontal/Directional Drill Operator	\$85.93	<u>15J</u>	<u>11G</u>	<u>8X</u>
Whatcom	<a href="#">Power Equipment Operators</a>	Hydralifts/Boom Trucks Over 10 Tons	\$86.36	<u>7A</u>	<u>11H</u>	<u>8X</u>
Whatcom	<a href="#">Power Equipment Operators</a>	Hydralifts/boom trucks: 10 tons and under	\$82.59	<u>7A</u>	<u>11H</u>	<u>8X</u>
Whatcom	<a href="#">Power Equipment Operators</a>	Leverman	\$88.47	<u>15J</u>	<u>11G</u>	<u>8X</u>
Whatcom	<a href="#">Power Equipment Operators</a>	Loader, Overhead, 6 Yards. But Not Including 8 Yards	\$86.69	<u>15J</u>	<u>11G</u>	<u>8X</u>
Whatcom	<a href="#">Power Equipment Operators</a>	Loaders, Overhead Under 6 Yards	\$85.93	<u>15J</u>	<u>11G</u>	<u>8X</u>
Whatcom	<a href="#">Power Equipment Operators</a>	Loaders, Plant Feed	\$85.93	<u>15J</u>	<u>11G</u>	<u>8X</u>
Whatcom	<a href="#">Power Equipment Operators</a>	Loaders: Elevating Type Belt	\$85.27	<u>15J</u>	<u>11G</u>	<u>8X</u>
Whatcom	<a href="#">Power Equipment Operators</a>	Locomotives, All	\$85.93	<u>15J</u>	<u>11G</u>	<u>8X</u>
Whatcom	<a href="#">Power Equipment Operators</a>	Material Transfer Device	\$85.93	<u>15J</u>	<u>11G</u>	<u>8X</u>
Whatcom	<a href="#">Power Equipment Operators</a>	Mechanics: All (Leadmen - \$0.50 per hour over mechanic)	\$87.59	<u>15J</u>	<u>11G</u>	<u>8X</u>
Whatcom	<a href="#">Power Equipment Operators</a>	Motor Patrol Graders	\$86.69	<u>15J</u>	<u>11G</u>	<u>8X</u>
Whatcom	<a href="#">Power Equipment Operators</a>	Mucking Machine, Mole, Tunnel Drill, Boring, Road Header And/or Shield	\$86.69	<u>15J</u>	<u>11G</u>	<u>8X</u>
Whatcom	<a href="#">Power Equipment Operators</a>	Oil Distributors, Blower Distribution & Mulch Seeding Operator	\$81.51	<u>15J</u>	<u>11G</u>	<u>8X</u>
Whatcom	<a href="#">Power Equipment Operators</a>	Outside Hoists (Elevators and Manlifts), Air Tuggers, Strato	\$85.27	<u>15J</u>	<u>11G</u>	<u>8X</u>
Whatcom	<a href="#">Power Equipment Operators</a>	Overhead, bridge type Crane: 20 tons through 44 tons	\$87.03	<u>7A</u>	<u>11H</u>	<u>8X</u>
Whatcom	<a href="#">Power Equipment Operators</a>	Overhead, bridge type: 100 tons and over	\$88.67	<u>7A</u>	<u>11H</u>	<u>8X</u>



Whatcom	<a href="#">Power Equipment Operators</a>	Overhead, bridge type: 45 tons through 99 tons	\$87.82	<a href="#">7A</a>	<a href="#">11H</a>	<a href="#">8X</a>
Whatcom	<a href="#">Power Equipment Operators</a>	Pavement Breaker	\$81.51	<a href="#">15J</a>	<a href="#">11G</a>	<a href="#">8X</a>
Whatcom	<a href="#">Power Equipment Operators</a>	Pile Driver (other Than Crane Mount)	\$85.93	<a href="#">15J</a>	<a href="#">11G</a>	<a href="#">8X</a>
Whatcom	<a href="#">Power Equipment Operators</a>	Plant Oiler - Asphalt, Crusher	\$85.27	<a href="#">15J</a>	<a href="#">11G</a>	<a href="#">8X</a>
Whatcom	<a href="#">Power Equipment Operators</a>	Posthole Digger, Mechanical	\$81.51	<a href="#">15J</a>	<a href="#">11G</a>	<a href="#">8X</a>
Whatcom	<a href="#">Power Equipment Operators</a>	Power Plant	\$81.51	<a href="#">15J</a>	<a href="#">11G</a>	<a href="#">8X</a>
Whatcom	<a href="#">Power Equipment Operators</a>	Pumps - Water	\$81.51	<a href="#">15J</a>	<a href="#">11G</a>	<a href="#">8X</a>
Whatcom	<a href="#">Power Equipment Operators</a>	Quad 9, Hd 41, D10 And Over	\$86.69	<a href="#">15J</a>	<a href="#">11G</a>	<a href="#">8X</a>
Whatcom	<a href="#">Power Equipment Operators</a>	Quick Tower: no cab, under 100 feet in height base to boom	\$85.93	<a href="#">15J</a>	<a href="#">11G</a>	<a href="#">8X</a>
Whatcom	<a href="#">Power Equipment Operators</a>	Remote Control Operator On Rubber Tired Earth Moving Equipment	\$86.69	<a href="#">15J</a>	<a href="#">11G</a>	<a href="#">8X</a>
Whatcom	<a href="#">Power Equipment Operators</a>	Rigger and Bellman	\$82.59	<a href="#">7A</a>	<a href="#">11H</a>	<a href="#">8X</a>
Whatcom	<a href="#">Power Equipment Operators</a>	Rigger/Signal Person, Bellman(Certified)	\$86.36	<a href="#">7A</a>	<a href="#">11H</a>	<a href="#">8X</a>
Whatcom	<a href="#">Power Equipment Operators</a>	Rollagon	\$86.69	<a href="#">15J</a>	<a href="#">11G</a>	<a href="#">8X</a>
Whatcom	<a href="#">Power Equipment Operators</a>	Roller, Other Than Plant Mix	\$81.51	<a href="#">15J</a>	<a href="#">11G</a>	<a href="#">8X</a>
Whatcom	<a href="#">Power Equipment Operators</a>	Roller, Plant Mix Or Multi-lift Materials	\$85.27	<a href="#">15J</a>	<a href="#">11G</a>	<a href="#">8X</a>
Whatcom	<a href="#">Power Equipment Operators</a>	Roto-mill, Roto-grinder	\$85.93	<a href="#">15J</a>	<a href="#">11G</a>	<a href="#">8X</a>
Whatcom	<a href="#">Power Equipment Operators</a>	Saws - Concrete	\$85.27	<a href="#">15J</a>	<a href="#">11G</a>	<a href="#">8X</a>
Whatcom	<a href="#">Power Equipment Operators</a>	Scraper, Self Propelled Under 45 Yards	\$85.93	<a href="#">15J</a>	<a href="#">11G</a>	<a href="#">8X</a>
Whatcom	<a href="#">Power Equipment Operators</a>	Scrapers - Concrete & Carry All	\$85.27	<a href="#">15J</a>	<a href="#">11G</a>	<a href="#">8X</a>
Whatcom	<a href="#">Power Equipment Operators</a>	Scrapers, Self-propelled: 45 Yards And Over	\$86.69	<a href="#">15J</a>	<a href="#">11G</a>	<a href="#">8X</a>
Whatcom	<a href="#">Power Equipment Operators</a>	Service Engineers: Equipment	\$85.27	<a href="#">15J</a>	<a href="#">11G</a>	<a href="#">8X</a>
Whatcom	<a href="#">Power Equipment Operators</a>	Shotcrete/Gunite Equipment	\$81.51	<a href="#">15J</a>	<a href="#">11G</a>	<a href="#">8X</a>
Whatcom	<a href="#">Power Equipment Operators</a>	Shovel, Excavator, Backhoe, Tractors Under 15 Metric Tons	\$85.27	<a href="#">15J</a>	<a href="#">11G</a>	<a href="#">8X</a>
Whatcom	<a href="#">Power Equipment Operators</a>	Shovel, Excavator, Backhoe: Over 30 Metric Tons To 50 Metric Tons	\$86.69	<a href="#">15J</a>	<a href="#">11G</a>	<a href="#">8X</a>
Whatcom	<a href="#">Power Equipment Operators</a>	Shovel, Excavator, Backhoes, Tractors: 15 To 30 Metric Tons	\$85.93	<a href="#">15J</a>	<a href="#">11G</a>	<a href="#">8X</a>
Whatcom	<a href="#">Power Equipment Operators</a>	Shovel, Excavator, Backhoes: Over 50 Metric Tons To 90 Metric Tons	\$87.59	<a href="#">15J</a>	<a href="#">11G</a>	<a href="#">8X</a>
Whatcom	<a href="#">Power Equipment Operators</a>	Shovel, Excavator, Backhoes: Over 90 Metric Tons	\$88.47	<a href="#">15J</a>	<a href="#">11G</a>	<a href="#">8X</a>
Whatcom	<a href="#">Power Equipment Operators</a>	Slipform Pavers	\$86.69	<a href="#">15J</a>	<a href="#">11G</a>	<a href="#">8X</a>
Whatcom	<a href="#">Power Equipment Operators</a>	Spreader, Topsoiler & Screedman	\$86.69	<a href="#">15J</a>	<a href="#">11G</a>	<a href="#">8X</a>
Whatcom	<a href="#">Power Equipment Operators</a>	Subgrader Trimmer	\$85.93	<a href="#">15J</a>	<a href="#">11G</a>	<a href="#">8X</a>
Whatcom	<a href="#">Power Equipment Operators</a>	Tower Bucket Elevators	\$85.27	<a href="#">15J</a>	<a href="#">11G</a>	<a href="#">8X</a>
Whatcom	<a href="#">Power Equipment Operators</a>	Tower Crane: over 175' through 250' in height, base to boom	\$89.60	<a href="#">7A</a>	<a href="#">11H</a>	<a href="#">8X</a>
Whatcom	<a href="#">Power Equipment Operators</a>	Tower crane: up to 175' in height base to boom	\$88.67	<a href="#">7A</a>	<a href="#">11H</a>	<a href="#">8X</a>
Whatcom	<a href="#">Power Equipment Operators</a>	Tower Cranes: over 250' in height from base to boom	\$90.46	<a href="#">7A</a>	<a href="#">11H</a>	<a href="#">8X</a>
Whatcom	<a href="#">Power Equipment Operators</a>	Transporters, All Track Or Truck Type	\$86.69	<a href="#">15J</a>	<a href="#">11G</a>	<a href="#">8X</a>
Whatcom	<a href="#">Power Equipment Operators</a>	Trenching Machines	\$85.27	<a href="#">15J</a>	<a href="#">11G</a>	<a href="#">8X</a>
Whatcom	<a href="#">Power Equipment Operators</a>	Truck Crane Oiler/Driver: 100 tons and over	\$87.03	<a href="#">7A</a>	<a href="#">11H</a>	<a href="#">8X</a>
Whatcom	<a href="#">Power Equipment Operators</a>	Truck crane oiler/driver: under 100 tons	\$86.36	<a href="#">7A</a>	<a href="#">11H</a>	<a href="#">8X</a>
Whatcom	<a href="#">Power Equipment Operators</a>	Truck Mount Portable Conveyor	\$85.93	<a href="#">15J</a>	<a href="#">11G</a>	<a href="#">8X</a>
Whatcom	<a href="#">Power Equipment Operators</a>	Vac Truck (Vactor Guzzler, Hydro Excavator)	\$85.93	<a href="#">15J</a>	<a href="#">11G</a>	<a href="#">8X</a>
Whatcom	<a href="#">Power Equipment Operators</a>	Welder	\$86.69	<a href="#">15J</a>	<a href="#">11G</a>	<a href="#">8X</a>
Whatcom	<a href="#">Power Equipment Operators</a>	Wheel Tractors, Farmall Type	\$81.51	<a href="#">15J</a>	<a href="#">11G</a>	<a href="#">8X</a>
Whatcom	<a href="#">Power Equipment Operators</a>	Yo Yo Pay Dozer	\$85.93	<a href="#">15J</a>	<a href="#">11G</a>	<a href="#">8X</a>
Whatcom	<a href="#">Power Equipment Operators- Underground Sewer &amp; Water</a>	Asphalt Plant Operators	\$86.69	<a href="#">15J</a>	<a href="#">11G</a>	<a href="#">8X</a>
Whatcom	<a href="#">Power Equipment Operators- Underground Sewer &amp; Water</a>	Assistant Engineer	\$81.51	<a href="#">15J</a>	<a href="#">11G</a>	<a href="#">8X</a>
Whatcom	<a href="#">Power Equipment Operators- Underground Sewer &amp; Water</a>	Barrier Machine (zipper)	\$85.93	<a href="#">15J</a>	<a href="#">11G</a>	<a href="#">8X</a>
Whatcom	<a href="#">Power Equipment Operators- Underground Sewer &amp; Water</a>	Batch Plant Operator, Concrete	\$85.93	<a href="#">15J</a>	<a href="#">11G</a>	<a href="#">8X</a>

Whatcom	<a href="#">Power Equipment Operators- Underground Sewer &amp; Water</a>	Boat Operator	\$87.82	<u>7A</u>	<u>11H</u>	<u>8X</u>
Whatcom	<a href="#">Power Equipment Operators- Underground Sewer &amp; Water</a>	Bobcat	\$81.51	<u>15J</u>	<u>11G</u>	<u>8X</u>
Whatcom	<a href="#">Power Equipment Operators- Underground Sewer &amp; Water</a>	Brokk - Remote Demolition Equipment	\$81.51	<u>15J</u>	<u>11G</u>	<u>8X</u>
Whatcom	<a href="#">Power Equipment Operators- Underground Sewer &amp; Water</a>	Brooms	\$81.51	<u>15J</u>	<u>11G</u>	<u>8X</u>
Whatcom	<a href="#">Power Equipment Operators- Underground Sewer &amp; Water</a>	Bump Cutter	\$85.93	<u>15J</u>	<u>11G</u>	<u>8X</u>
Whatcom	<a href="#">Power Equipment Operators- Underground Sewer &amp; Water</a>	Cableways	\$86.69	<u>15J</u>	<u>11G</u>	<u>8X</u>
Whatcom	<a href="#">Power Equipment Operators- Underground Sewer &amp; Water</a>	Chipper	\$85.93	<u>15J</u>	<u>11G</u>	<u>8X</u>
Whatcom	<a href="#">Power Equipment Operators- Underground Sewer &amp; Water</a>	Compressor	\$81.51	<u>15J</u>	<u>11G</u>	<u>8X</u>
Whatcom	<a href="#">Power Equipment Operators- Underground Sewer &amp; Water</a>	Concrete Finish Machine - Laser Screed	\$81.51	<u>15J</u>	<u>11G</u>	<u>8X</u>
Whatcom	<a href="#">Power Equipment Operators- Underground Sewer &amp; Water</a>	Concrete Pump - Mounted Or Trailer High Pressure Line Pump, Pump High Pressure	\$85.27	<u>15J</u>	<u>11G</u>	<u>8X</u>
Whatcom	<a href="#">Power Equipment Operators- Underground Sewer &amp; Water</a>	Concrete Pump: Truck Mount With Boom Attachment Over 42 M	\$86.69	<u>15J</u>	<u>11G</u>	<u>8X</u>
Whatcom	<a href="#">Power Equipment Operators- Underground Sewer &amp; Water</a>	Concrete Pump: Truck Mount With Boom Attachment Up To 42m	\$85.93	<u>15J</u>	<u>11G</u>	<u>8X</u>
Whatcom	<a href="#">Power Equipment Operators- Underground Sewer &amp; Water</a>	Conveyors	\$85.27	<u>15J</u>	<u>11G</u>	<u>8X</u>
Whatcom	<a href="#">Power Equipment Operators- Underground Sewer &amp; Water</a>	Cranes Friction: 200 tons and over	\$90.46	<u>7A</u>	<u>11H</u>	<u>8X</u>
Whatcom	<a href="#">Power Equipment Operators- Underground Sewer &amp; Water</a>	Cranes, A-frame: 10 tons and under	\$82.59	<u>7A</u>	<u>11H</u>	<u>8X</u>
Whatcom	<a href="#">Power Equipment Operators- Underground Sewer &amp; Water</a>	Cranes: 100 tons through 199 tons, or 150' of boom (including jib with attachments)	\$88.67	<u>7A</u>	<u>11H</u>	<u>8X</u>
Whatcom	<a href="#">Power Equipment Operators- Underground Sewer &amp; Water</a>	Cranes: 20 tons through 44 tons with attachments	\$87.03	<u>7A</u>	<u>11H</u>	<u>8X</u>
Whatcom	<a href="#">Power Equipment Operators- Underground Sewer &amp; Water</a>	Cranes: 200 tons- 299 tons, or 250' of boom including jib with attachments	\$89.60	<u>7A</u>	<u>11H</u>	<u>8X</u>
Whatcom	<a href="#">Power Equipment Operators- Underground Sewer &amp; Water</a>	Cranes: 300 tons and over or 300' of boom including jib with attachments	\$90.46	<u>7A</u>	<u>11H</u>	<u>8X</u>
Whatcom	<a href="#">Power Equipment Operators- Underground Sewer &amp; Water</a>	Cranes: 45 tons through 99 tons, under 150' of boom(including jib with attachments)	\$87.82	<u>7A</u>	<u>11H</u>	<u>8X</u>
Whatcom	<a href="#">Power Equipment Operators- Underground Sewer &amp; Water</a>	Cranes: Friction cranes through 199 tons	\$89.60	<u>7A</u>	<u>11H</u>	<u>8X</u>
Whatcom	<a href="#">Power Equipment Operators- Underground Sewer &amp; Water</a>	Cranes: through 19 tons with attachments, a-frame over 10 tons	\$86.36	<u>7A</u>	<u>11H</u>	<u>8X</u>
Whatcom	<a href="#">Power Equipment Operators- Underground Sewer &amp; Water</a>	Crusher	\$85.93	<u>15J</u>	<u>11G</u>	<u>8X</u>
Whatcom	<a href="#">Power Equipment Operators- Underground Sewer &amp; Water</a>	Deck Engineer/Deck Winches (power)	\$85.93	<u>15J</u>	<u>11G</u>	<u>8X</u>
Whatcom	<a href="#">Power Equipment Operators- Underground Sewer &amp; Water</a>	Derricks, On Building Work	\$87.82	<u>7A</u>	<u>11H</u>	<u>8X</u>
Whatcom	<a href="#">Power Equipment Operators- Underground Sewer &amp; Water</a>	Dozers D-9 & Under	\$85.27	<u>15J</u>	<u>11G</u>	<u>8X</u>
Whatcom	<a href="#">Power Equipment Operators- Underground Sewer &amp; Water</a>	Drill Oilers: Auger Type, Truck Or Crane Mount	\$85.27	<u>15J</u>	<u>11G</u>	<u>8X</u>
Whatcom	<a href="#">Power Equipment Operators- Underground Sewer &amp; Water</a>	Drilling Machine	\$87.59	<u>15J</u>	<u>11G</u>	<u>8X</u>
Whatcom	<a href="#">Power Equipment Operators- Underground Sewer &amp; Water</a>	Elevator and man-lift: permanent and shaft type	\$81.51	<u>15J</u>	<u>11G</u>	<u>8X</u>
Whatcom	<a href="#">Power Equipment Operators- Underground Sewer &amp; Water</a>	Finishing Machine, Bidwell And Gamaco & Similar Equipment	\$85.93	<u>15J</u>	<u>11G</u>	<u>8X</u>
Whatcom	<a href="#">Power Equipment Operators- Underground Sewer &amp; Water</a>	Forklift: 3000 lbs and over with attachments	\$85.27	<u>15J</u>	<u>11G</u>	<u>8X</u>
Whatcom	<a href="#">Power Equipment Operators- Underground Sewer &amp; Water</a>	Forklifts: under 3000 lbs. with attachments	\$81.51	<u>15J</u>	<u>11G</u>	<u>8X</u>
Whatcom	<a href="#">Power Equipment Operators- Underground Sewer &amp; Water</a>	Grade Engineer: Using Blue Prints, Cut Sheets, Etc	\$85.93	<u>15J</u>	<u>11G</u>	<u>8X</u>
Whatcom	<a href="#">Power Equipment Operators- Underground Sewer &amp; Water</a>	Gradechecker/Stakeman	\$81.51	<u>15J</u>	<u>11G</u>	<u>8X</u>

Whatcom	<a href="#">Power Equipment Operators- Underground Sewer &amp; Water</a>	Guardrail Punch	\$85.93	<u>15J</u>	<u>11G</u>	<u>8X</u>
Whatcom	<a href="#">Power Equipment Operators- Underground Sewer &amp; Water</a>	Hard Tail End Dump Articulating Off-Road Equipment 45 Yards. & Over	\$86.69	<u>15J</u>	<u>11G</u>	<u>8X</u>
Whatcom	<a href="#">Power Equipment Operators- Underground Sewer &amp; Water</a>	Hard Tail End Dump Articulating Off-road Equipment Under 45 Yards	\$85.93	<u>15J</u>	<u>11G</u>	<u>8X</u>
Whatcom	<a href="#">Power Equipment Operators- Underground Sewer &amp; Water</a>	Horizontal/Directional Drill Locator	\$85.27	<u>15J</u>	<u>11G</u>	<u>8X</u>
Whatcom	<a href="#">Power Equipment Operators- Underground Sewer &amp; Water</a>	Horizontal/Directional Drill Operator	\$85.93	<u>15J</u>	<u>11G</u>	<u>8X</u>
Whatcom	<a href="#">Power Equipment Operators- Underground Sewer &amp; Water</a>	Hydralifts/boom trucks: 10 tons and under	\$82.59	<u>7A</u>	<u>11H</u>	<u>8X</u>
Whatcom	<a href="#">Power Equipment Operators- Underground Sewer &amp; Water</a>	Hydralifts/boom trucks: over 10 tons	\$86.36	<u>7A</u>	<u>11H</u>	<u>8X</u>
Whatcom	<a href="#">Power Equipment Operators- Underground Sewer &amp; Water</a>	Leverman	\$88.47	<u>15J</u>	<u>11G</u>	<u>8X</u>
Whatcom	<a href="#">Power Equipment Operators- Underground Sewer &amp; Water</a>	Loader, Overhead, 6 Yards. But Not Including 8 Yards	\$86.69	<u>15J</u>	<u>11G</u>	<u>8X</u>
Whatcom	<a href="#">Power Equipment Operators- Underground Sewer &amp; Water</a>	Loaders, Overhead Under 6 Yards	\$85.93	<u>15J</u>	<u>11G</u>	<u>8X</u>
Whatcom	<a href="#">Power Equipment Operators- Underground Sewer &amp; Water</a>	Loaders, Plant Feed	\$85.93	<u>15J</u>	<u>11G</u>	<u>8X</u>
Whatcom	<a href="#">Power Equipment Operators- Underground Sewer &amp; Water</a>	Loaders: Elevating Type Belt	\$85.27	<u>15J</u>	<u>11G</u>	<u>8X</u>
Whatcom	<a href="#">Power Equipment Operators- Underground Sewer &amp; Water</a>	Locomotives, All	\$85.93	<u>15J</u>	<u>11G</u>	<u>8X</u>
Whatcom	<a href="#">Power Equipment Operators- Underground Sewer &amp; Water</a>	Material Transfer Device	\$85.93	<u>15J</u>	<u>11G</u>	<u>8X</u>
Whatcom	<a href="#">Power Equipment Operators- Underground Sewer &amp; Water</a>	Mechanics: All (Leadmen - \$0.50 per hour over mechanic)	\$87.59	<u>15J</u>	<u>11G</u>	<u>8X</u>
Whatcom	<a href="#">Power Equipment Operators- Underground Sewer &amp; Water</a>	Motor Patrol Graders	\$86.69	<u>15J</u>	<u>11G</u>	<u>8X</u>
Whatcom	<a href="#">Power Equipment Operators- Underground Sewer &amp; Water</a>	Mucking Machine, Mole, Tunnel Drill, Boring, Road Header And/or Shield	\$86.69	<u>15J</u>	<u>11G</u>	<u>8X</u>
Whatcom	<a href="#">Power Equipment Operators- Underground Sewer &amp; Water</a>	Oil Distributors, Blower Distribution & Mulch Seeding Operator	\$81.51	<u>15J</u>	<u>11G</u>	<u>8X</u>
Whatcom	<a href="#">Power Equipment Operators- Underground Sewer &amp; Water</a>	Outside Hoists (Elevators and Manlifts), Air Tuggers, Strato	\$85.27	<u>15J</u>	<u>11G</u>	<u>8X</u>
Whatcom	<a href="#">Power Equipment Operators- Underground Sewer &amp; Water</a>	Overhead, bridge type Crane: 20 tons through 44 tons	\$87.03	<u>7A</u>	<u>11H</u>	<u>8X</u>
Whatcom	<a href="#">Power Equipment Operators- Underground Sewer &amp; Water</a>	Overhead, bridge type: 100 tons and over	\$88.67	<u>7A</u>	<u>11H</u>	<u>8X</u>
Whatcom	<a href="#">Power Equipment Operators- Underground Sewer &amp; Water</a>	Overhead, bridge type: 45 tons through 99 tons	\$87.82	<u>7A</u>	<u>11H</u>	<u>8X</u>
Whatcom	<a href="#">Power Equipment Operators- Underground Sewer &amp; Water</a>	Pavement Breaker	\$81.51	<u>15J</u>	<u>11G</u>	<u>8X</u>
Whatcom	<a href="#">Power Equipment Operators- Underground Sewer &amp; Water</a>	Pile Driver (other Than Crane Mount)	\$85.93	<u>15J</u>	<u>11G</u>	<u>8X</u>
Whatcom	<a href="#">Power Equipment Operators- Underground Sewer &amp; Water</a>	Plant Oiler - Asphalt, Crusher	\$85.27	<u>15J</u>	<u>11G</u>	<u>8X</u>
Whatcom	<a href="#">Power Equipment Operators- Underground Sewer &amp; Water</a>	Posthole Digger, Mechanical	\$81.51	<u>15J</u>	<u>11G</u>	<u>8X</u>
Whatcom	<a href="#">Power Equipment Operators- Underground Sewer &amp; Water</a>	Power Plant	\$81.51	<u>15J</u>	<u>11G</u>	<u>8X</u>
Whatcom	<a href="#">Power Equipment Operators- Underground Sewer &amp; Water</a>	Pumps - Water	\$81.51	<u>15J</u>	<u>11G</u>	<u>8X</u>
Whatcom	<a href="#">Power Equipment Operators- Underground Sewer &amp; Water</a>	Quad 9, Hd 41, D10 And Over	\$86.69	<u>15J</u>	<u>11G</u>	<u>8X</u>
Whatcom	<a href="#">Power Equipment Operators- Underground Sewer &amp; Water</a>	Quick Tower: no cab, under 100 feet in height base to boom	\$85.93	<u>15J</u>	<u>11G</u>	<u>8X</u>
Whatcom	<a href="#">Power Equipment Operators- Underground Sewer &amp; Water</a>	Remote Control Operator On Rubber Tired Earth Moving Equipment	\$86.69	<u>15J</u>	<u>11G</u>	<u>8X</u>
Whatcom	<a href="#">Power Equipment Operators- Underground Sewer &amp; Water</a>	Rigger and Bellman	\$82.59	<u>7A</u>	<u>11H</u>	<u>8X</u>
Whatcom	<a href="#">Power Equipment Operators- Underground Sewer &amp; Water</a>	Rigger/Signal Person, Bellman(Certified)	\$86.36	<u>7A</u>	<u>11H</u>	<u>8X</u>
Whatcom	<a href="#">Power Equipment Operators- Underground Sewer &amp; Water</a>	Rollagon	\$86.69	<u>15J</u>	<u>11G</u>	<u>8X</u>
Whatcom	<a href="#">Power Equipment Operators- Underground Sewer &amp; Water</a>	Roller, Other Than Plant Mix	\$81.51	<u>15J</u>	<u>11G</u>	<u>8X</u>

Whatcom	<a href="#">Power Equipment Operators- Underground Sewer &amp; Water</a>	Roller, Plant Mix Or Multi-lift Materials	\$85.27	<u>15J</u>	<u>11G</u>	<u>8X</u>
Whatcom	<a href="#">Power Equipment Operators- Underground Sewer &amp; Water</a>	Roto-mill, Roto-grinder	\$85.93	<u>15J</u>	<u>11G</u>	<u>8X</u>
Whatcom	<a href="#">Power Equipment Operators- Underground Sewer &amp; Water</a>	Saws - Concrete	\$85.27	<u>15J</u>	<u>11G</u>	<u>8X</u>
Whatcom	<a href="#">Power Equipment Operators- Underground Sewer &amp; Water</a>	Scraper, Self Propelled Under 45 Yards	\$85.93	<u>15J</u>	<u>11G</u>	<u>8X</u>
Whatcom	<a href="#">Power Equipment Operators- Underground Sewer &amp; Water</a>	Scrapers - Concrete & Carry All	\$85.27	<u>15J</u>	<u>11G</u>	<u>8X</u>
Whatcom	<a href="#">Power Equipment Operators- Underground Sewer &amp; Water</a>	Scrapers, Self-propelled: 45 Yards And Over	\$86.69	<u>15J</u>	<u>11G</u>	<u>8X</u>
Whatcom	<a href="#">Power Equipment Operators- Underground Sewer &amp; Water</a>	Shotcrete/Gunite Equipment	\$81.51	<u>15J</u>	<u>11G</u>	<u>8X</u>
Whatcom	<a href="#">Power Equipment Operators- Underground Sewer &amp; Water</a>	Shovel, Excavator, Backhoe, Tractors Under 15 Metric Tons	\$85.27	<u>15J</u>	<u>11G</u>	<u>8X</u>
Whatcom	<a href="#">Power Equipment Operators- Underground Sewer &amp; Water</a>	Shovel, Excavator, Backhoe: Over 30 Metric Tons To 50 Metric Tons	\$86.69	<u>15J</u>	<u>11G</u>	<u>8X</u>
Whatcom	<a href="#">Power Equipment Operators- Underground Sewer &amp; Water</a>	Shovel, Excavator, Backhoes, Tractors: 15 To 30 Metric Tons	\$85.93	<u>15J</u>	<u>11G</u>	<u>8X</u>
Whatcom	<a href="#">Power Equipment Operators- Underground Sewer &amp; Water</a>	Shovel, Excavator, Backhoes: Over 50 Metric Tons To 90 Metric Tons	\$87.59	<u>15J</u>	<u>11G</u>	<u>8X</u>
Whatcom	<a href="#">Power Equipment Operators- Underground Sewer &amp; Water</a>	Shovel, Excavator, Backhoes: Over 90 Metric Tons	\$88.47	<u>15J</u>	<u>11G</u>	<u>8X</u>
Whatcom	<a href="#">Power Equipment Operators- Underground Sewer &amp; Water</a>	Slipform Pavers	\$86.69	<u>15J</u>	<u>11G</u>	<u>8X</u>
Whatcom	<a href="#">Power Equipment Operators- Underground Sewer &amp; Water</a>	Spreader, Topsoil & Screedman	\$86.69	<u>15J</u>	<u>11G</u>	<u>8X</u>
Whatcom	<a href="#">Power Equipment Operators- Underground Sewer &amp; Water</a>	Subgrader Trimmer	\$85.93	<u>15J</u>	<u>11G</u>	<u>8X</u>
Whatcom	<a href="#">Power Equipment Operators- Underground Sewer &amp; Water</a>	Tower Bucket Elevators	\$85.27	<u>15J</u>	<u>11G</u>	<u>8X</u>
Whatcom	<a href="#">Power Equipment Operators- Underground Sewer &amp; Water</a>	Tower Crane: over 175' through 250' in height, base to boom	\$89.60	<u>7A</u>	<u>11H</u>	<u>8X</u>
Whatcom	<a href="#">Power Equipment Operators- Underground Sewer &amp; Water</a>	Tower crane: up to 175' in height base to boom	\$88.67	<u>7A</u>	<u>11H</u>	<u>8X</u>
Whatcom	<a href="#">Power Equipment Operators- Underground Sewer &amp; Water</a>	Tower Cranes: over 250' in height from base to boom	\$90.46	<u>7A</u>	<u>11H</u>	<u>8X</u>
Whatcom	<a href="#">Power Equipment Operators- Underground Sewer &amp; Water</a>	Transporters, All Track Or Truck Type	\$86.69	<u>15J</u>	<u>11G</u>	<u>8X</u>
Whatcom	<a href="#">Power Equipment Operators- Underground Sewer &amp; Water</a>	Trenching Machines	\$85.27	<u>15J</u>	<u>11G</u>	<u>8X</u>
Whatcom	<a href="#">Power Equipment Operators- Underground Sewer &amp; Water</a>	Truck Crane Oiler/Driver: 100 tons and over	\$87.03	<u>7A</u>	<u>11H</u>	<u>8X</u>
Whatcom	<a href="#">Power Equipment Operators- Underground Sewer &amp; Water</a>	Truck crane oiler/driver: under 100 tons	\$86.36	<u>7A</u>	<u>11H</u>	<u>8X</u>
Whatcom	<a href="#">Power Equipment Operators- Underground Sewer &amp; Water</a>	Truck Mount Portable Conveyor	\$85.93	<u>15J</u>	<u>11G</u>	<u>8X</u>
Whatcom	<a href="#">Power Equipment Operators- Underground Sewer &amp; Water</a>	Vac Truck (Vactor Guzzler, Hydro Excavator)	\$85.93	<u>15J</u>	<u>11G</u>	<u>8X</u>
Whatcom	<a href="#">Power Equipment Operators- Underground Sewer &amp; Water</a>	Welder	\$86.69	<u>15J</u>	<u>11G</u>	<u>8X</u>
Whatcom	<a href="#">Power Equipment Operators- Underground Sewer &amp; Water</a>	Wheel Tractors, Farmall Type	\$81.51	<u>15J</u>	<u>11G</u>	<u>8X</u>
Whatcom	<a href="#">Power Equipment Operators- Underground Sewer &amp; Water</a>	Yo Yo Pay Dozer	\$85.93	<u>15J</u>	<u>11G</u>	<u>8X</u>
Whatcom	<a href="#">Power Line Clearance Tree Trimmers</a>	Journey Level In Charge	\$64.20	<u>5A</u>	<u>4A</u>	
Whatcom	<a href="#">Power Line Clearance Tree Trimmers</a>	Spray Person	\$60.74	<u>5A</u>	<u>4A</u>	
Whatcom	<a href="#">Power Line Clearance Tree Trimmers</a>	Tree Equipment Operator	\$64.20	<u>5A</u>	<u>4A</u>	
Whatcom	<a href="#">Power Line Clearance Tree Trimmers</a>	Tree Trimmer	\$57.29	<u>5A</u>	<u>4A</u>	
Whatcom	<a href="#">Power Line Clearance Tree Trimmers</a>	Tree Trimmer Groundperson	\$43.05	<u>5A</u>	<u>4A</u>	
Whatcom	<a href="#">Refrigeration &amp; Air Conditioning Mechanics</a>	Journey Level	\$100.35	<u>6Z</u>	<u>1G</u>	
Whatcom	<a href="#">Residential Brick Mason</a>	Journey Level	\$71.82	<u>7E</u>	<u>1N</u>	
Whatcom	<a href="#">Residential Carpenters</a>	Journey Level	\$31.89		<u>1</u>	
Whatcom	<a href="#">Residential Cement Masons</a>	Journey Level	\$35.24		<u>1</u>	
Whatcom	<a href="#">Residential Drywall Applicators</a>	Journey Level	\$26.00		<u>1</u>	
Whatcom	<a href="#">Residential Drywall Tapers</a>	Journey Level	\$27.18		<u>1</u>	
Whatcom	<a href="#">Residential Electricians</a>	Journey Level	\$47.21	<u>7E</u>	<u>1D</u>	



Whatcom	<a href="#">Residential Glaziers</a>	Journey Level	\$16.66		1	
Whatcom	<a href="#">Residential Insulation Applicators</a>	Journey Level	\$18.03		1	
Whatcom	<a href="#">Residential Laborers</a>	Journey Level	\$28.59		1	
Whatcom	<a href="#">Residential Marble Setters</a>	Journey Level	\$71.82	ZE	1H	
Whatcom	<a href="#">Residential Painters</a>	Journey Level	\$30.34		1	
Whatcom	<a href="#">Residential Plumbers &amp; Pipefitters</a>	Journey Level	\$40.83		1	
Whatcom	<a href="#">Residential Refrigeration &amp; Air Conditioning Mechanics</a>	Journey Level	\$55.37	5A	1G	
Whatcom	<a href="#">Residential Sheet Metal Workers</a>	Journey Level (Field or Shop)	\$56.70	ZJ	1I	
Whatcom	<a href="#">Residential Soft Floor Layers</a>	Journey Level	\$30.31		1	
Whatcom	<a href="#">Residential Sprinkler Fitters (Fire Protection)</a>	Journey Level	\$19.32		1	
Whatcom	<a href="#">Residential Stone Masons</a>	Journey Level	\$71.82	ZE	1H	
Whatcom	<a href="#">Residential Terrazzo Workers</a>	Journey Level	\$16.66		1	
Whatcom	<a href="#">Residential Terrazzo/Tile Finishers</a>	Journey Level	\$18.09		1	
Whatcom	<a href="#">Residential Tile Setters</a>	Journey Level	\$16.66		1	
Whatcom	<a href="#">Roofers</a>	Journey Level	\$67.45	5A	3H	
Whatcom	<a href="#">Roofers</a>	Using Irritable Bituminous Materials	\$70.45	5A	3H	
Whatcom	<a href="#">Sheet Metal Workers</a>	Journey Level (Field or Shop)	\$96.46	ZE	1E	
Whatcom	<a href="#">Shipbuilding &amp; Ship Repair</a>	New Construction Boilermaker	\$58.93	ZX	4J	
Whatcom	<a href="#">Shipbuilding &amp; Ship Repair</a>	New Construction Carpenter	\$51.85	ZX	4J	
Whatcom	<a href="#">Shipbuilding &amp; Ship Repair</a>	New Construction Crane Operator	\$43.00	ZV	1	
Whatcom	<a href="#">Shipbuilding &amp; Ship Repair</a>	New Construction Electrician	\$58.98	ZX	4J	
Whatcom	<a href="#">Shipbuilding &amp; Ship Repair</a>	New Construction Heat & Frost Insulator	\$91.81	15H	11C	
Whatcom	<a href="#">Shipbuilding &amp; Ship Repair</a>	New Construction Laborer	\$58.60	ZX	4J	
Whatcom	<a href="#">Shipbuilding &amp; Ship Repair</a>	New Construction Machinist	\$58.79	ZX	4J	
Whatcom	<a href="#">Shipbuilding &amp; Ship Repair</a>	New Construction Operating Engineer	\$43.00	ZV	1	
Whatcom	<a href="#">Shipbuilding &amp; Ship Repair</a>	New Construction Painter	\$58.72	ZX	4J	
Whatcom	<a href="#">Shipbuilding &amp; Ship Repair</a>	New Construction Pipefitter	\$59.07	ZX	4J	
Whatcom	<a href="#">Shipbuilding &amp; Ship Repair</a>	New Construction Rigger	\$58.93	ZX	4J	
Whatcom	<a href="#">Shipbuilding &amp; Ship Repair</a>	New Construction Sheet Metal	\$58.68	ZX	4J	
Whatcom	<a href="#">Shipbuilding &amp; Ship Repair</a>	New Construction Shipwright	\$51.85	ZX	4J	
Whatcom	<a href="#">Shipbuilding &amp; Ship Repair</a>	New Construction Warehouse/Teamster	\$43.00	ZV	1	
Whatcom	<a href="#">Shipbuilding &amp; Ship Repair</a>	New Construction Welder / Burner	\$58.93	ZX	4J	
Whatcom	<a href="#">Shipbuilding &amp; Ship Repair</a>	Ship Repair Boilermaker	\$58.93	ZX	4J	
Whatcom	<a href="#">Shipbuilding &amp; Ship Repair</a>	Ship Repair Carpenter	\$51.85	ZX	4J	
Whatcom	<a href="#">Shipbuilding &amp; Ship Repair</a>	Ship Repair Crane Operator	\$45.06	ZY	4K	
Whatcom	<a href="#">Shipbuilding &amp; Ship Repair</a>	Ship Repair Electrician	\$58.98	ZX	4J	
Whatcom	<a href="#">Shipbuilding &amp; Ship Repair</a>	Ship Repair Heat & Frost Insulator	\$91.81	15H	11C	
Whatcom	<a href="#">Shipbuilding &amp; Ship Repair</a>	Ship Repair Laborer	\$58.60	ZX	4J	
Whatcom	<a href="#">Shipbuilding &amp; Ship Repair</a>	Ship Repair Machinist	\$58.79	ZX	4J	
Whatcom	<a href="#">Shipbuilding &amp; Ship Repair</a>	Ship Repair Operating Engineer	\$45.06	ZY	4K	
Whatcom	<a href="#">Shipbuilding &amp; Ship Repair</a>	Ship Repair Painter	\$58.72	ZX	4J	
Whatcom	<a href="#">Shipbuilding &amp; Ship Repair</a>	Ship Repair Pipefitter	\$59.07	ZX	4J	
Whatcom	<a href="#">Shipbuilding &amp; Ship Repair</a>	Ship Repair Rigger	\$58.93	ZX	4J	
Whatcom	<a href="#">Shipbuilding &amp; Ship Repair</a>	Ship Repair Sheet Metal	\$58.68	ZX	4J	
Whatcom	<a href="#">Shipbuilding &amp; Ship Repair</a>	Ship Repair Shipwright	\$51.85	ZX	4J	
Whatcom	<a href="#">Shipbuilding &amp; Ship Repair</a>	Ship Repair Warehouse / Teamster	\$45.06	ZY	4K	
Whatcom	<a href="#">Sign Makers &amp; Installers (Electrical)</a>	Journey Level	\$16.66		1	
Whatcom	<a href="#">Sign Makers &amp; Installers (Non-Electrical)</a>	Journey Level	\$16.66		1	
Whatcom	<a href="#">Soft Floor Layers</a>	Journey Level	\$63.29	15J	4C	
Whatcom	<a href="#">Solar Controls For Windows</a>	Journey Level	\$16.66		1	
Whatcom	<a href="#">Sprinkler Fitters (Fire Protection)</a>	Journey Level	\$75.89	ZJ	1R	
Whatcom	<a href="#">Stage Rigging Mechanics (Non-Structural)</a>	Journey Level	\$16.66		1	
Whatcom	<a href="#">Stone Masons</a>	Journey Level	\$71.82	ZE	1H	
Whatcom	<a href="#">Street And Parking Lot Sweeper Workers</a>	Journey Level	\$16.66		1	
Whatcom	<a href="#">Surveyors</a>	Assistant Construction Site Surveyor	\$86.36	ZA	11H	8X
Whatcom	<a href="#">Surveyors</a>	Chainman	\$82.59	ZA	11H	8X
Whatcom	<a href="#">Surveyors</a>	Construction Site Surveyor	\$87.82	ZA	11H	8X

Whatcom	<a href="#">Surveyors</a>	Drone Operator (when used in conjunction with survey work only)	\$82.59	<del>7A</del>	<del>11H</del>	<del>8X</del>
Whatcom	<a href="#">Surveyors</a>	Ground Penetrating Radar Operator	\$82.59	<del>7A</del>	<del>11H</del>	<del>8X</del>
Whatcom	<a href="#">Telecommunication Technicians</a>	Telecom Technician Journey Level	\$58.51	<del>5B</del>	<del>1B</del>	
Whatcom	<a href="#">Telephone Line Construction - Outside</a>	Cable Splicer	\$41.35	<del>5A</del>	<del>2B</del>	
Whatcom	<a href="#">Telephone Line Construction - Outside</a>	Hole Digger/Ground Person	\$27.31	<del>5A</del>	<del>2B</del>	
Whatcom	<a href="#">Telephone Line Construction - Outside</a>	Telephone Equipment Operator (Light)	\$34.53	<del>5A</del>	<del>2B</del>	
Whatcom	<a href="#">Telephone Line Construction - Outside</a>	Telephone Lineperson	\$39.07	<del>5A</del>	<del>2B</del>	
Whatcom	<a href="#">Terrazzo Workers</a>	Journey Level	\$67.51	<del>7E</del>	<del>1N</del>	
Whatcom	<a href="#">Tile Setters</a>	Journey Level	\$65.51	<del>7E</del>	<del>1N</del>	
Whatcom	<a href="#">Tile, Marble &amp; Terrazzo Finishers</a>	Finisher	\$56.34	<del>7E</del>	<del>1N</del>	
Whatcom	<a href="#">Traffic Control Strippers</a>	All cleanup required in connection with traffic control stripers work (Group 1)	\$92.44	<del>15L</del>	<del>1K</del>	
Whatcom	<a href="#">Traffic Control Strippers</a>	Handling, painting and installing of all car stops, stop signs and any other type sign (Group 2)	\$62.69	<del>15L</del>	<del>1K</del>	
Whatcom	<a href="#">Traffic Control Strippers</a>	Installation of guard rail and posts and similar protective devices (Group 2)	\$62.69	<del>15L</del>	<del>1K</del>	
Whatcom	<a href="#">Traffic Control Strippers</a>	Installation of parking gates, ticket spitters and other mechanical and automatic control devices (Group 2)	\$62.69	<del>15L</del>	<del>1K</del>	
Whatcom	<a href="#">Traffic Control Strippers</a>	Installation of plastic metal or composition button, or lines used instead of paint (Group 1)	\$92.44	<del>15L</del>	<del>1K</del>	
Whatcom	<a href="#">Traffic Control Strippers</a>	Line removal; chemical sand and hydro-blast, paint and button (Group 1)	\$92.44	<del>15L</del>	<del>1K</del>	
Whatcom	<a href="#">Traffic Control Strippers</a>	Manufacturing and installation of all car stops and control devices and similar traffic regulators (Group 2)	\$62.69	<del>15L</del>	<del>1K</del>	
Whatcom	<a href="#">Traffic Control Strippers</a>	Manufacturing, painting, stenciling, servicing, repairing, placing and removal of traffic safety and control devices/barricades (Group 2)	\$62.69	<del>15L</del>	<del>1K</del>	
Whatcom	<a href="#">Traffic Control Strippers</a>	Painting and installing lines, arrows, bumpers, curbs, etc., on parking lots, air fields, highways, game courts (Group 1)	\$92.44	<del>15L</del>	<del>1K</del>	
Whatcom	<a href="#">Traffic Control Strippers</a>	Preparation and maintenance of all surfaces (Group 1)	\$92.44	<del>15L</del>	<del>1K</del>	
Whatcom	<a href="#">Traffic Control Strippers</a>	Seal coating, slurry coating and other surface protection (Group 2)	\$62.69	<del>15L</del>	<del>1K</del>	
Whatcom	<a href="#">Truck Drivers</a>	Asphalt Mix Over 16 Yards	\$78.65	<del>15J</del>	<del>11M</del>	<del>8L</del>
Whatcom	<a href="#">Truck Drivers</a>	Asphalt Mix To 16 Yards	\$77.81	<del>15J</del>	<del>11M</del>	<del>8L</del>
Whatcom	<a href="#">Truck Drivers</a>	Dump Truck	\$77.81	<del>15J</del>	<del>11M</del>	<del>8L</del>
Whatcom	<a href="#">Truck Drivers</a>	Dump Truck & Trailer	\$78.65	<del>15J</del>	<del>11M</del>	<del>8L</del>
Whatcom	<a href="#">Truck Drivers</a>	Other Trucks	\$78.65	<del>15J</del>	<del>11M</del>	<del>8L</del>
Whatcom	<a href="#">Truck Drivers - Ready Mix</a>	Transit Mix	\$78.65	<del>15J</del>	<del>11M</del>	<del>8L</del>
Whatcom	<a href="#">Well Drillers &amp; Irrigation Pump Installers</a>	Irrigation Pump Installer	\$16.66		1	
Whatcom	<a href="#">Well Drillers &amp; Irrigation Pump Installers</a>	Oiler	\$16.66		1	
Whatcom	<a href="#">Well Drillers &amp; Irrigation Pump Installers</a>	Well Driller	\$18.02		1	

## **APPENDIX E – Sample Contract Documents**

This page has been left intentionally blank – please see following page(s).

**CONTRACT  
FOR:  
METALWORKS RESTROOM ELECTRICAL PROJECT  
FERNDAL, WASHINGTON**

This Contract, made and entered into this \_\_\_\_ day of \_\_\_\_, 2025 by and between the City of Ferndale, hereinafter called the "Owner" and \_\_\_\_\_, hereinafter called the "Contractor".

WITNESSETH:

That in consideration of the terms and conditions contained herein and attached and made a part of this Contract, the parties hereto covenant and agree as follows:

1. The Contractor shall do all of the work and furnish all of the labor, materials, tools and equipment for the construction of the improvements and shall perform any changes in the work, all in full compliance with the contract documents entitled "METALWORKS RESTROOM ELECTRICAL PROJECT, Ferndale, Washington".

The "Bid Proposal", "Specifications and Conditions", "Contract Forms", and the "Plans" sections contained in said contract documents are hereby referred to and by reference made a part hereof.

2. The Owner hereby promises and agrees with the Contractor to employ, and does employ the Contractor to furnish the labor, materials, tools and equipment, and to and cause to be done the above-described work, and to complete and finish the same in accordance with the said contract documents and the terms and conditions herein contained, and hereby contracts to pay for the same, according to the said contract documents, including the schedule of estimated quantities, and unit and lump sum prices in the Bid Proposal, the approximate sum of \_\_\_\_\_, the total amount of bid, subject to the actual quantity of work performed, at the time and in the manner and upon the conditions provided for in this contract.
3. The Contractor for himself, and for his agents, successors, assigns, subcontractors, and/or employees, does hereby agree to the full performance of all the covenants herein contained upon the part of the Contractor.
4. The Owner expressly reserves the right to terminate this Contract as provided in the contract documents, and also expressly reserves the right to commence civil action for the enforcement of this contract.
5. This Contract contains terms and conditions agreed upon by the parties. The parties agree that there are no other understandings, oral or otherwise, regarding the subject matter of this Contract.
6. The Contractor agrees to comply with all applicable Federal, State, City or municipal standards for the licensing, certification, operation of facilities and programs, and accreditation and licensing of individuals.



7. The Contractor shall not assign or subcontract any portion of the work provided for under the terms of this Contract without obtaining prior written approval of the Engineer. All terms and conditions of this Contract shall apply to any approved subcontract or assignment related to this Contract.
8. The parties intend that an independent Contractor-Owner relationship will be created by this Contract. The Owner is interested only in the results to be achieved; the implementation of the work will lie solely with the Contractor. The Contractor will be solely and entirely responsible for its acts and for the acts of its agents, employees, servants, subcontractors, or otherwise during the performance of this Contract. In the performance of the work herein contemplated, the Contractor is an independent Contractor with regard to the performance of the details of the work; however, the components of and the results of the work contemplated herein must meet the approval of the Engineer and shall be subject to the Engineer's general rights of inspection and review to secure the satisfactory completion thereof.
9. The Contractor agrees and covenants to indemnify, defend, and save harmless, the Owner and the City of Ferndale and those persons who were, now are, or shall be duly elected or appointed officials or members of employees thereof, hereinafter referred to as the "Owner" or "City" against and from any loss, damage, costs, charge, expense, liability, claims, demands or judgments, of whatsoever kind or nature, whether to persons or to property, arising wholly or partially out of any act, action, neglect, omission, or default on the part of the Contractor, his agents, successors, assignees, subcontractors and/or employees, except only such injury or damage as shall have been caused by or resulted from the sole negligence of the City. In case any suit or cause of action shall be brought against the Owner or the City on account of any act, action, neglect, omission, or default on the part of the Contractor, his agents, successors, assignees, subcontractors and/or employees the Contractor hereby agrees and covenants to assume the defense thereof and to pay any and all costs, charges, attorney's fees and other expenses and any and all judgments that may be incurred or obtained against the City.

In the event the Owner is required to institute legal action and/or participate in the legal action to enforce this Indemnification and Hold Harmless Clause, the Contractor agrees to pay the Owner or City's legal fees, costs and disbursements incurred in establishing the right to indemnification. If the claim, suit, or action for injuries, death, or damages as provided for in the preceding paragraphs of this specification is caused by or results from the concurrent negligence of (a) the indemnitee or the indemnitee's agents or employees and (b) the indemnitor or the indemnitor's agents for employees the indemnity provisions provided for in the preceding paragraphs of this specification shall be valid and enforceable only to the extent of the indemnitor's negligence.

Contractor hereby specifically and expressly waives any immunity under Industrial Insurance, Title 51 RCW and acknowledges that this waiver was mutually negotiated by the parties herein. In the event of litigation between the parties to enforce the rights under this paragraph, reasonable attorney's fees shall be allowed to the prevailing party.

10. This Contract has been and shall be construed as having been made and delivered within the State of Washington and it is mutually understood and agreed by each party hereto that this





**CITY OF FERNDAL  
RETAINAGE INVESTMENT OPTION**

CONTRACTOR: \_\_\_\_\_

PROJECT NAME: \_\_\_\_\_

DATE: \_\_\_\_\_

Pursuant to Chapter 60.28 RCW, you may choose how your retainage under this contract will be held and invested. Please complete and sign this form indicating your preference. If you fail to do so, the City of Ferndale (City) will hold your retain age as described in "Current Expense", option 1 below.

- \_\_\_\_\_ 1. Current Expense: The City will retain your money in its Current Expense Fund Account until thirty days following final acceptance of the improvement or work as completed. You will not receive interest earned on this money.
- \_\_\_\_\_ 2. Interest Bearing Account: The City will deposit retainage checks in an interest-bearing account in a bank, mutual savings bank, or savings and loan association, not subject to withdrawal until after the final acceptance of the improvement or work as completed or until agreed to by both parties. Interest on the account will be paid to you.

**BONDS AND SECURITIES ACCEPTABLE BY THE CITY OF FERNDAL:**

1. Bills, certificates, notes, or bonds of the United States.
2. Other obligations of the United States or its agencies.
3. Indebtedness of the Federal national Mortgage Association.
4. Time Deposits in commercial banks.

Designate below the type of investment selected:

\_\_\_\_\_  
\_\_\_\_\_  
\_\_\_\_\_

- \_\_\_\_\_ 3. Bond-in-Lieu: With the consent of the City, the contractor may submit a bond for all or any portion of the amount of funds retained by the City in a form acceptable to the City and from a bonding company meeting standards established by the City, if any. Unless otherwise indicated, the contractor elects to submit a bond for the entire 5% retainage amount. Such bond and any proceeds there from shall be made subject to all claims and liens and in the same manner and priority as set forth for retained percentages in Chapter 60.28 RCW. Whenever the City accepts a bond-in-lieu of retained funds from a contractor, the contractor shall accept like bonds from any subcontractors or suppliers from which the contractor has retained funds. The contractor shall then release the funds retained from the subcontractor or supplier, to the subcontractor or supplier, within thirty days of the contractor's receipt of the retained funds from the City.

Retainage is normally released 30 - 45 days after final acceptance of work by the City or following

receipt Employment Security / Department of Revenue clearance, whichever takes longer.

\_\_\_\_\_  
(Contractor's Signature)

\_\_\_\_\_  
Date

Title: \_\_\_\_\_