

# CITY OF FERNDALE, WA

## RESERVOIR No. 1 OVERFLOW MODIFICATION

### CITY PROJECT No. WA2015-05

| NO. | REVISIONS | BY | DATE |
|-----|-----------|----|------|
|     |           |    |      |

WILSON ENGINEERING, LLC  
 805 DUPONT STREET  
 BELLINGHAM, WA 98225  
 (360) 733-6100 • FAX (360) 647-9061  
 www.wilsonengineering.com

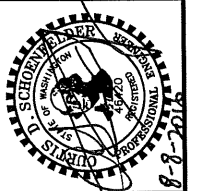

AREA MAP - NOT TO SCALE

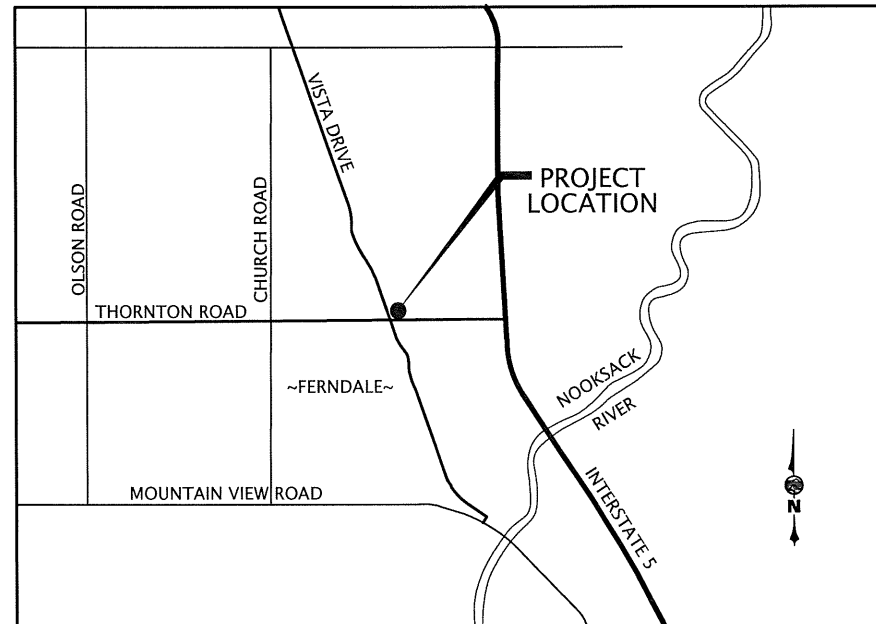

**INDEX TO DRAWINGS**

|            |                         |
|------------|-------------------------|
| SHEET C0.1 | COVER SHEET             |
| SHEET C0.2 | LEGEND & ABBREVIATIONS  |
| SHEET C1.1 | EXISTING CONDITIONS     |
| SHEET C2.1 | T.E.S.C. PLAN & DETAILS |
| SHEET C3.1 | SITE PLAN               |
| SHEET C4.1 | CIVIL DETAILS           |
| SHEET C4.2 | CIVIL DETAILS           |

**GENERAL NOTES**

- ALL WORKMANSHIP AND MATERIALS SHALL BE IN ACCORDANCE WITH CITY OF FERNDALE STANDARDS AND THE MOST CURRENT COPY OF THE STATE OF WASHINGTON STANDARD SPECIFICATIONS FOR ROAD, BRIDGE AND MUNICIPAL CONSTRUCTION (WSDOT/APWA).
- ALL APPROVALS AND PERMITS REQUIRED BY THE CITY OF FERNDALE SHALL BE OBTAINED PRIOR TO THE START OF CONSTRUCTION.
- THE CONTRACTOR SHALL BE FULLY RESPONSIBLE FOR THE LOCATION AND PROTECTION OF ALL EXISTING UTILITIES. THE CONTRACTOR SHALL VERIFY ALL UTILITY LOCATIONS PRIOR TO CONSTRUCTION BY CALLING THE UNDERGROUND LOCATE LINE AT 1-800-332-2344 A MINIMUM OF 2 BUSINESS DAYS PRIOR TO ANY EXCAVATION.
- EROSION CONTROL MEASURES SHALL BE TAKEN BY THE CONTRACTOR DURING CONSTRUCTION TO PREVENT SILTATION TO EXISTING STORM DRAINAGE FACILITIES, ROADWAYS, AND ADJACENT PROPERTIES.
- IT SHALL BE THE RESPONSIBILITY OF THE CONTRACTOR TO HAVE A COPY OF THESE APPROVED PLANS ON CONSTRUCTION SITE AT ALL TIMES.
- ANY CHANGES TO THE DESIGN SHALL FIRST BE REVIEWED AND APPROVED BY THE PROJECT ENGINEER.
- ALL LINES SHALL BE CLEANED AND PRESSURE TESTED PRIOR TO PAVING, IF APPLICABLE, IN CONFORMANCE WITH THE ABOVE REFERENCED SPECIFICATIONS. TESTING SHALL TAKE PLACE AFTER ALL UNDERGROUND UTILITIES ARE INSTALLED AND COMPACTION OF THE ROADWAY SUBGRADE IS COMPLETED.
- PRIOR TO BACKFILL ALL MAINS AND APPURTENANCES SHALL BE INSPECTED AND APPROVED BY THE CITY OF FERNDALE OR REPRESENTATIVE CONSTRUCTION INSPECTOR. APPROVAL SHALL NOT RELIEVE THE CONTRACTOR FOR CORRECTION OF ANY DEFICIENCIES AND/OR FAILURES AS DETERMINED BY SUBSEQUENT TESTING AND INSPECTIONS. IT SHALL BE THE CONTRACTOR'S RESPONSIBILITY TO NOTIFY THE INSPECTOR FOR THE REQUIRED INSPECTIONS.
- ALL WORK AND MATERIALS SHALL BE GUARANTEED BY THE CONTRACTOR FOR ONE YEAR AFTER FINAL ACCEPTANCE.
- THE LOCATIONS OF ALL EXISTING UTILITIES SHOWN ON THE PLANS ARE APPROXIMATE AND NOT ALL ARE SHOWN. THE CONTRACTOR IS RESPONSIBLE TO VERIFY AND PROTECT ALL UTILITIES.
- ALL RESTORATION AND LANDSCAPING WITHIN PUBLIC OR PRIVATE PROPERTY SHALL OCCUR WITHIN THREE WEEKS OF DISTURBANCE. THIS SHALL INCLUDE, BUT NOT BE LIMITED TO, ALL LAWNS, LANDSCAPING, FENCES, GRAVEL, ASPHALT AND CONCRETE.
- THE CONTRACTOR SHALL KEEP A RECORD OF AS-BUILT INFORMATION THROUGHOUT THE ENTIRE PROJECT. THIS INFORMATION SHALL INCLUDE ALL DEVIATIONS FROM THE PLANS AND ANY OTHER INFORMATION NOT SHOWN ON THE PLANS.
- THE CONTRACTOR SHALL REPLACE ALL MONUMENTS, RIGHT-OF-WAY MARKERS, PROPERTY STAKES, ETC. THAT ARE DISTURBED DURING CONSTRUCTION. THE CONTRACTOR SHALL USE A SURVEYOR REGISTERED IN THE STATE OF WASHINGTON TO COMPLETE ALL SURVEY WORK.

**DATUM NOTES**

HORIZONTAL DATUM: NAD83/91 PER THE CITY OF FERNDALE SURVEY MONUMENT NETWORK OF 2001  
 VERTICAL DATUM: NGVD29 PER THE CITY OF FERNDALE SURVEY MONUMENT NETWORK OF 2001

**CONTROL NOTES**

- BASIS OF COORDINATES:** FOUND SURFACE MONUMENT "FERN05" BETWEEN THE STOP BAR AND THE CROSSWALK BAR AT EXIT DRIVEWAY FOR VISTA SCHOOL. THE FOLLOWING NAD83/91 COORDINATES WERE HELD FOR "FERN05":  
 NORTHING = 683,701.32 USFT  
 EASTING = 1,214,911.44 USFT  
 ELEV. = 220.76'
- BASIS OF BEARINGS:** HELD DERIVED INVERSE BETWEEN THE ABOVE-MENTIONED CONTROL POINT "FERN05" AND "FERN06", A SURFACE MONUMENT BEHIND THE SIDEWALK IN THE GRASS AREA AT THE SOUTH EDGE OF PAVED DRIVEWAY INTO COAST CONSTRUCTION, SAID BEARING BEING N 66°07'58" E, A DISTANCE OF 4403.52'. THE FOLLOWING NAD83/91 COORDINATES WERE HELD FOR "FERN06":  
 NORTHING = 685,483.06 USFT  
 EASTING = 1,218,938.40 USFT  
 ELEV. = 48.96'
- BASIS OF ELEVATIONS:** ELEVATIONS ARE NGVD29 PER THE CITY OF FERNDALE SURVEY MONUMENT NETWORK OF 2001. HELD PUBLISHED NGVD29 ELEVATION FOR "FERN05" OF  
 ELEV. = 220.76'

**EROSION AND SEDIMENTATION CONTROL**

- IT IS THE CONTRACTOR'S RESPONSIBILITY TO PREVENT POLLUTION AND EROSION IN ACCORDANCE WITH WSDOT SECTION 1.07.15. EROSION CONTROL BEST MANAGEMENT PRACTICES SHALL CONFORM TO THE CURRENT WASHINGTON DEPARTMENT OF ECOLOGY STORMWATER MANAGEMENT MANUAL.

**EXISTING UTILITIES**

- CONTRACTOR IS ADVISED THAT UNDERGROUND WATER, SEWER, STORM, TELEPHONE, FIBER OPTIC, AND GAS MAY BE LOCATED IN THE VICINITY OF THIS PROJECT. NO ATTEMPT WAS MADE TO SHOW ALL UTILITIES ON THE PLAN. LOCATIONS SHOWN FOR EXISTING UTILITIES ARE APPROXIMATE. OTHER UTILITIES MAY EXIST WHICH ARE NOT SHOWN ON THE PLANS.
- IT SHALL BE THE RESPONSIBILITY OF THE CONTRACTOR TO DETERMINE THE TRUE AND CORRECT LOCATIONS OF EXISTING UTILITIES THAT MAY IMPACT THE WORK. CONTRACTOR SHALL NOTIFY ENGINEER PRIOR TO COMMENCING CONSTRUCTION IF MARKED UTILITIES APPEAR TO CONFLICT WITH PROPOSED IMPROVEMENTS. THE COST OF LOCATING, PROTECTING AND ACCOMMODATING EXISTING UTILITIES SHALL BE INCIDENTAL TO THE COST OF THE PROJECT. IF AN ACTUAL CONFLICT REQUIRES RELOCATION OF AN EXISTING UTILITY OR THE REDESIGN OF THE PROPOSED IMPROVEMENT, THE ENGINEER WILL DETERMINE IF EXTRA PAY IS WARRANTED TO ACCOMMODATE THE CHANGED OR UNFORESEEN CONDITION. MINOR HORIZONTAL OR VERTICAL ADJUSTMENTS OF THE PROPOSED IMPROVEMENTS TO AVOID CONFLICTS SHALL NOT ENTITLE THE CONTRACTOR TO EXTRA PAY.

**TRAFFIC CONTROL**

- CONTRACTOR IS NOT ALLOWED TO COMPLETELY CLOSE ANY STREET TO TRAFFIC. THE NUMBER OF OPEN LANES OF TRAFFIC TO BE MAINTAINED IN EACH AREA IS ONE LANE. TRAFFIC SHALL BE MAINTAINED ACCORDING TO WSDOT SECTION 1-07.23, AND THE MANUAL OF UNIFORM TRAFFIC CONTROL DEVICES.

VICINITY MAP - NOT TO SCALE

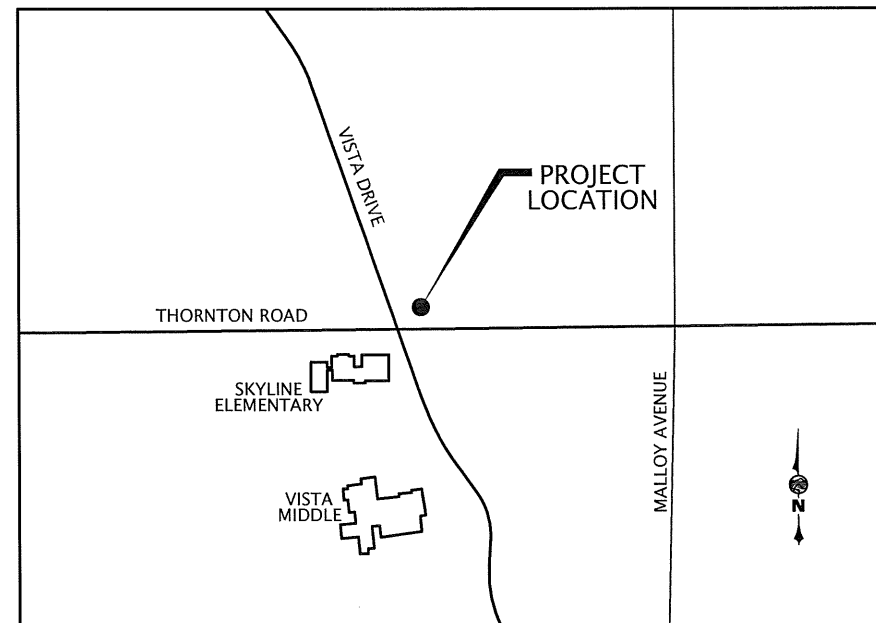

CALL  
 TWO BUSINESS DAYS  
 BEFORE YOU DIG  
**1-800-424-5555**  
 UTILITIES UNDERGROUND LOCATION CENTER

**BID DOCUMENTS**

|                    |                   |                        |  |
|--------------------|-------------------|------------------------|--|
| DESIGNED BY<br>CDS | DRAWN BY<br>JCS   | CHECKED BY<br>AWL      | CITY OF FERNDALE, WA                                 |
|                    |                   |                        | RESERVOIR No. 1 OVERFLOW MODIFICATION                |
| DATE<br>07-26-2016 | SCALE<br>AS SHOWN | JOB NUMBER<br>2015-087 | CITY OF FERNDALE, WA                                 |
| SHEET<br>C0.1      | PAGE<br>1 OF 7    |                        | RESERVOIR No. 1 OVERFLOW MODIFICATION<br>COVER SHEET |

PLOT SETTINGS: DWG TO PDF.PLOT, ANSI, full bleed (0.250 x 11.00 inches), Plotter: L2, WF, APWA, UNDECIDED.ctb  
 W:\2015\2015-087 FERNDALE RESERVOIR #1 OVERFLOW MODIFICATION - 8/2/2016 1:22 PM - Jeff Smith

LEGEND & ABBREVIATIONS- SIZE & SCALE MAY VARY

EXISTING HATCH PATTERNS

| EXISTING HATCH PATTERNS | DESCRIPTION     |
|-------------------------|-----------------|
|                         | EXIST. CONCRETE |
|                         | EXIST. BUILDING |
|                         | EXIST. EARTH    |
|                         | EXIST. GRAVEL   |
|                         | EXIST. SAND     |

PROPOSED HATCH PATTERNS

| PROPOSED HATCH PATTERNS | DESCRIPTION             |
|-------------------------|-------------------------|
|                         | PROP. CONCRETE          |
|                         | PROP. TOP COURSE GRAVEL |
|                         | PROP. GRAVEL            |
|                         | PROP. SAND              |
|                         | PROP. QUARRY SPALLS     |

SURFACE FEATURES

| EXISTING PLAN LINETYPES | DESCRIPTION             |
|-------------------------|-------------------------|
|                         | BRIDGE                  |
|                         | BUILDING LINE           |
|                         | BUILDING COLUMN         |
|                         | BUILDING OVERHANG       |
|                         | BULKHEAD                |
|                         | CONCRETE EDGE           |
|                         | CREEK EDGE              |
|                         | CROWN OF ROAD           |
|                         | CURB                    |
|                         | DITCH CENTERLINE        |
|                         | DECK                    |
|                         | DOCK                    |
|                         | EDGE OF SAWCUT          |
|                         | EDGE OF PAVEMENT        |
|                         | FENCE                   |
|                         | GATE                    |
|                         | GRADE                   |
|                         | GRAVEL                  |
|                         | GUARDRAIL               |
|                         | JERSEY BARRIER          |
|                         | LAKE/POND WATER EDGE    |
|                         | LIP OF CURB             |
|                         | MISC SURFACE FEATURE    |
|                         | MISC TRAFFIC            |
|                         | PLANTER                 |
|                         | PATH                    |
|                         | RAILROAD                |
|                         | RAMP (WOOD)             |
|                         | HANDRAIL                |
|                         | RETAINING WALL          |
|                         | ROAD STRIPING           |
|                         | ROCKERY                 |
|                         | RIVERBANK/ShORELINE     |
|                         | THALWAG LINE            |
|                         | TOP OF BANK/SLOPE       |
|                         | TOE OF BANK/SLOPE       |
|                         | VEGETATION/SHRUB LINE   |
|                         | WETLAND/SWAMP PERIMETER |
|                         | WETLAND BUFFER          |

SURFACE FEATURES

| PROPOSED PLAN LINETYPES | DESCRIPTION       |
|-------------------------|-------------------|
|                         | BRIDGE            |
|                         | BUILDING LINE     |
|                         | CONCRETE          |
|                         | CURB              |
|                         | DITCH CENTERLINE  |
|                         | EDGE OF BIKE LANE |
|                         | EDGE OF PAVEMENT  |
|                         | FENCE             |
|                         | GATE              |
|                         | GRAVEL            |
|                         | GUARDRAIL         |
|                         | JERSEY BARRIER    |
|                         | LIP OF CURB       |
|                         | REBAR             |
|                         | RETAINING WALL    |
|                         | ROCKERY           |
|                         | ROAD STRIPING     |
|                         | HANDRAIL          |

UTILITIES

| EXISTING PLAN LINETYPES | DESCRIPTION                       |
|-------------------------|-----------------------------------|
|                         | CABLE TELEVISION (AERIAL)         |
|                         | CABLE TELEVISION (BURIED)         |
|                         | SURVEILLANCE CAMERA (BURIED)      |
|                         | FIBER OPTIC LINE (AERIAL)         |
|                         | FIBER OPTIC LINE (BURIED)         |
|                         | TELEPHONE (AERIAL)                |
|                         | TELEPHONE (BURIED)                |
|                         | TRAFFIC SIGNAL CONDUIT LINE       |
|                         | POWER (AERIAL)                    |
|                         | POWER (BURIED)                    |
|                         | UTILITY (AERIAL)                  |
|                         | UTILITY (BURIED)                  |
|                         | POWER DUCT BANK (BURIED)          |
|                         | DRAIN FIELD                       |
|                         | SANITARY SEWER                    |
|                         | APPROXIMATE SEWER LINE            |
|                         | SANITARY SEWER (FORCE MAIN)       |
|                         | STORM DRAINAGE                    |
|                         | APPROXIMATE DRAIN LINE            |
|                         | CULVERT (Ø WIDTH)                 |
|                         | CULVERT                           |
|                         | RECLAIMED WATER                   |
|                         | WATER (PER AS-BUILT, APPROXIMATE) |
|                         | WATER (PER UTILITY LOCATES)       |
|                         | APPROXIMATE WATER LINE            |
|                         | 8" WATER                          |
|                         | STEAM                             |
|                         | GAS                               |
|                         | GAS TANK/STRUCTURE                |
|                         | OIL                               |
|                         | AIR LINE                          |
|                         | BURIED UTILITY APPROX. EXTENTS    |
|                         | MISC UTILITY (BURIED)             |

PROPOSED PLAN UTILITY LINETYPES

| WATER | DESCRIPTION                |
|-------|----------------------------|
|       | WATER                      |
|       | 8" WATER                   |
|       | IRRIGATION                 |
|       | RECLAIMED WATER            |
|       | POTABLE WATER              |
|       | WATER STRUCTURE            |
|       | FIRE DEPARTMENT CONNECTION |
|       | FIRE PROTECTION LINE       |

| SANITARY SEWER | DESCRIPTION     |
|----------------|-----------------|
|                | SEWER           |
|                | 8" SEWER        |
|                | FORCE MAIN      |
|                | DRAIN FIELD     |
|                | SEWER STRUCTURE |

| STORM DRAIN | DESCRIPTION                |
|-------------|----------------------------|
|             | STORM DRAIN - SUBJECT PIPE |
|             | STORM DRAIN - OTHER PIPE   |
|             | FOOTING DRAIN              |
|             | STORM STRUCTURE            |

| MISC. UTILITIES | DESCRIPTION              |
|-----------------|--------------------------|
|                 | GAS                      |
|                 | POWER                    |
|                 | TELEPHONE/COMMUNICATIONS |

| GRADING | DESCRIPTION  |
|---------|--------------|
|         | GRADE BREAK  |
|         | SLOPE ARROWS |

EROSION CONTROL

| DESCRIPTION |                               |
|-------------|-------------------------------|
|             | EROSION TRIANGULAR SILT DIKE  |
|             | EROSION CONTROL COMPOST BERM  |
|             | EROSION CONTROL MINOR CONTOUR |
|             | EROSION CONTROL MAJOR CONTOUR |
|             | ORANGE BARRIER FENCE          |
|             | SILT FENCE                    |
|             | STRAW WATTLE                  |
|             | EROSION CONTROL FLOWLINE      |
|             | STRAW BALE                    |
|             | INLET PROTECTION              |
|             | CHECK DAM                     |

SURVEY

| PLAN LINETYPES | DESCRIPTION                        |
|----------------|------------------------------------|
|                | CENTERLINE (EXISTING)              |
|                | CENTERLINE (CONSTRUCTION)          |
|                | CENTERLINE (PROPOSED)              |
|                | CONTOUR (EXISTING MINOR)           |
|                | CONTOUR (EXISTING INDEX)           |
|                | HYDRO CONTOUR (EXISTING INDEX)     |
|                | CONTOUR (PROPOSED INDEX)           |
|                | CONTOUR (PROPOSED MINOR)           |
|                | CATCHLINE                          |
|                | CUT LINE                           |
|                | DONATION LAND CLAIM (EXIST.)       |
|                | EASEMENT (PROPOSED)                |
|                | EASEMENT (EXISTING)                |
|                | FILL LINE                          |
|                | MEANDER LINE                       |
|                | ORDINARY HIGH WATER LINE           |
|                | MEAN LOW LEVEL WATER LINE          |
|                | OWNERSHIP LINE                     |
|                | PROPERTY LINE (RECORD OR ADJACENT) |
|                | PROPERTY LINE                      |
|                | QUARTER SECTION LINE               |
|                | RANGE/TOWNSHIP LINE                |
|                | RESERVATION/PARK/FOREST (EX)       |
|                | RIGHT-OF-WAY (EXISTING)            |
|                | RIGHT-OF-WAY (EXISTING)            |
|                | RIGHT-OF-WAY (EXISTING USED)       |
|                | RIGHT-OF-WAY (PROPOSED)            |
|                | RIGHT-OF-WAY (EX. RECORD)          |
|                | RIGHT-OF-WAY (RECORD OR ADJACENT)  |
|                | RIGHT-OF-WAY (LIMITED ACCESS)      |
|                | RIGHT-OF-WAY (LIMITED ACCESS)      |
|                | SECTION LINE                       |
|                | SETBACK LINE (EXISTING)            |
|                | SIXTEENTH SECTION LINE             |
|                | STATE/COUNTY/CORPORATE LIMIT       |
|                | VACATED RIGHT-OF-WAY               |
|                | EASEMENT (RECORD)                  |
|                | RIGHT-OF-WAY CENTER (RECORD)       |
|                | DONATION LAND CLAIM (RECORD)       |
|                | MEANDER LINE (RECORD)              |
|                | PARK LINE (RECORD)                 |
|                | SECTION LINE (RECORD)              |
|                | QUARTER SECTION LINE (RECORD)      |
|                | SIXTEENTH SECTION LINE (RECORD)    |
|                | STATE LINE (RECORD)                |
|                | RANGE LINE (RECORD)                |

PROFILE LINETYPES

| DESCRIPTION |                                |
|-------------|--------------------------------|
|             | PROFILE EX. GRND               |
|             | PROFILE FINISH GRND            |
|             | PROFILE GRID                   |
|             | PROFILE VERTICAL GRID          |
|             | PROFILE EX. GROUND LEFT        |
|             | PROFILE EXISTING GROUND RIGHT  |
|             | FIBER OPTIC PROFILE (EXISTING) |
|             | GAS PROFILE (EXISTING)         |
|             | POWER PROFILE (EXISTING)       |
|             | RAILROAD PROFILE (EXISTING)    |
|             | SANITARY PROFILE (EXISTING)    |
|             | SANITARY PROFILE (PROPOSED)    |
|             | STORM PROFILE (EXISTING)       |
|             | TELEPHONE PROFILE (EXISTING)   |
|             | STORM PROFILE (PROPOSED)       |
|             | TV PROFILE (EXISTING)          |
|             | UTILITY PROFILE (EXISTING)     |
|             | WATER PROFILE (EXISTING)       |
|             | WATER PROFILE (PROPOSED)       |

DEMOLITION

| DESCRIPTION |  |
|-------------|--|
|             | SURFACE FEATURE OR UTILITY TO BE REMOVED |
|             | SAWCUT                                   |
|             | CLEARING LIMIT                           |
|             | TREE OR BUSH TO BE REMOVED               |

MISC. SYMBOLS

| EXISTING | PROPOSED | DESCRIPTION             |
|----------|----------|-------------------------|
|          |          | SOIL BORING             |
|          |          | MONITORING WELL         |
|          |          | TEST WELL               |
|          |          | TEST PIT                |
|          |          | EMBANKMENT              |
|          |          | MAIL BOX                |
|          |          | SIGN                    |
|          |          | RIP RAP                 |
|          |          | BOULDER                 |
|          |          | SHRUB                   |
|          |          | TREE (Conifer)*         |
|          |          | TREE (Deciduous)*       |
|          |          | STUMP-PLAN VIEW         |
|          |          | WELL                    |
|          |          | PILE                    |
|          |          | ROCKERY                 |
|          |          | WHEEL STOP              |
|          |          | SPLASH BLOCK            |
|          |          | GAS METER               |
|          |          | GAS VALVE               |
|          |          | PAD MOUNTED TRANSFORMER |
|          |          | POWER VAULT             |
|          |          | TRANSMISSION TOWER      |
|          |          | POWER METER             |
|          |          | GUY POLE                |
|          |          | UTILITY POLE            |
|          |          | UTILITY POLE ANCHOR     |
|          |          | TELE RISER              |
|          |          | CABLE RISER             |
|          |          | FIBER OPTIC RISER       |
|          |          | FIBER OPTIC MANHOLE     |
|          |          | TELEPHONE MANHOLE       |
|          |          | TELEPHONE VAULT         |
|          |          | STEAM MANHOLE           |
|          |          | PARKING METER           |
|          |          | POST                    |

SANITARY SEWER SYMBOLS

| EXISTING | PROPOSED | DESCRIPTION          |
|----------|----------|----------------------|
|          |          | SAN. SEWER CLEAN OUT |
|          |          | SAN. SEWER MANHOLE   |

STORM DRAIN SYMBOLS

| EXISTING | PROPOSED | DESCRIPTION                     |
|----------|----------|---------------------------------|
|          |          | STORM DRAIN CB TYPE 1           |
|          |          | STORM DRAIN CB TYPE 2           |
|          |          | STORM DRAIN CB TYPE 2 W/CB LID  |
|          |          | STORM DRAIN WITH OVERFLOW GRATE |
|          |          | STORM DRAIN CLEAN-OUT           |
|          |          | STORM DOWNSPOUTS                |

SECTION/DETAIL CALL-OUTS

| SECTION CALL-OUTS | DETAIL CALL-OUTS |
|-------------------|------------------|
|                   |                  |

SYMBOLS

|  |                |
|--|----------------|
|  | =DEGREES       |
|  | =PLUS/MINUS    |
|  | =DIAMETER      |
|  | =DELTA         |
|  | =CENTERLINE    |
|  | =FLOWLINE      |
|  | =PROPERTY LINE |

WATER SYMBOLS

| EXISTING | PROPOSED | DESCRIPTION                                     |
|----------|----------|---|
|          |          | ARV VALVE                                       |
|          |          | GLOBE VALVE, FL                                 |
|          |          | BALL CHECK VALVE, FL                            |
|          |          | BLOW-OFF VALVE                                  |
|          |          | SWING CHECK VALVE, FL                           |
|          |          | BUTTERFLY VALVE, FL                             |
|          |          | HOSE BIB/SPIGOT                                 |
|          |          | DOUBLE LEAF CHECK VALVE                         |
|          |          | PLUG VALVE                                      |
|          |          | BALL VALVE                                      |
|          |          | FLOAT VALVE                                     |
|          |          | PINCH VALVE                                     |
|          |          | VACUUM RELIEF VALVE                             |
|          |          | PRESSURE & VACUUM RELIEF VALVE                  |
|          |          | PRESSURE RELIEF VALVE                           |
|          |          | BACK PRESSURE REGULATING VALVE (SELF CONTAINED) |
|          |          | IN-LINE SPRING LOADED RELIEF VALVE              |
|          |          | CAP/PLUG  |
|          |          | GUARD POST                                      |
|          |          | THRUST BLOCK                                    |
|          |          | WATER METER                                     |
|          |          | FIRE DEPARTMENT CONNECTION                      |
|          |          | WATER VALVE                                     |
|          |          | FIRE HYDRANT                                    |
|          |          | WATER MANHOLE                                   |
|          |          | POST INDICATOR VALVE                            |
|          |          | 1   |

**SURVEYOR'S CERTIFICATE**

I HEREBY CERTIFY THAT I AM A LICENSED LAND SURVEYOR IN THE STATE OF WASHINGTON, THAT THIS MAP IS BASED ON AN ACTUAL FIELD SURVEY DONE BY ME OR UNDER MY DIRECT SUPERVISION AND THAT ALL DATA SHOWN HEREON ACTUALLY EXISTS IN THE LOCATIONS SHOWN AT THE TIME OF THIS SURVEY. THIS TOPOGRAPHIC MAP WAS DONE AT THE REQUEST OF THE CITY OF FERDALE IN OCTOBER OF 2015.

J. THOMAS BREWSTER, P.L.S. NO. 44335

DATE  
**8-8-2016**

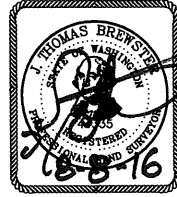

**SURVEY CONTROL (NAD83/91, NGVD29)**

| POINT | NORTHING  | EASTING    | ELEVATION | DESCRIPTION            |
|-------|-----------|------------|-----------|------------------------|
| 100   | 684425.13 | 1214892.38 | 221.64    | BERNTSEN SPIKE         |
| 101   | 684440.40 | 1215016.45 | 214.22    | 5/8" REBAR             |
| 102   | 684566.42 | 1214884.59 | 219.55    | 1/2" REBAR AND RED CAP |
| 103   | 684443.87 | 1214686.36 | 230.96    | BRASS SURFACE MONUMENT |

**SITE CONTROL (NAD83/91, NGVD29)**

1. THE SURVEY DEPICTED HEREON IS INTENDED TO BE USED FOR THE PURPOSE OF WATER FACILITY PLANNING AND DESIGN. ALTHOUGH THERE IS A BOUNDARY COMPONENT TO THIS SURVEY, NO MONUMENTS WERE SET DURING THE COURSE OF THIS SURVEY PURPORTING TO REPRESENT THE BOUNDARIES HEREON SHOWN. THIS TOPOGRAPHIC SURVEY WAS PREPARED TO SUPPORT WATER LINE DESIGN CONSIDERATIONS, AND SHOULD NOT BE CONSTRUED TO REPRESENT A COMPLETE BOUNDARY AND TOPOGRAPHIC MAP OF THE SUBJECT SITE.
2. CONTROL AND TOPOGRAPHY FOR THIS SURVEY WAS PERFORMED IN OCTOBER, 2015 USING A COMBINATION OF NETWORKED REAL-TIME KINEMATIC GPS AND CONVENTIONAL TECHNIQUES.
3. LOCATIONS OF UNDERGROUND UTILITIES DEPICTED HEREON ARE ACCORDING TO SURFACE MARKS PROVIDED BY OTHERS, AND WILSON CAN NOT AND WILL NOT GUARANTEE THE CORRESPONDENCE BETWEEN THE MARKS AND THE EXTANT UTILITIES. UTILITIES MAY EXIST THAT WERE NOT MARKED AT THE TIME OF THIS SURVEY.
4. THIS SURVEY WAS PERFORMED WITHOUT THE BENEFIT OF A CURRENT TITLE REPORT, AND THE EXISTENCE OF EASEMENTS OF RECORD THAT MAY AFFECT THE PROPERTY'S USE WAS NOT INVESTIGATED IN THE COURSE OF THIS SURVEY.

| NO. | REVISIONS | BY | DATE |
|-----|-----------|----|------|
|     |           |    |      |

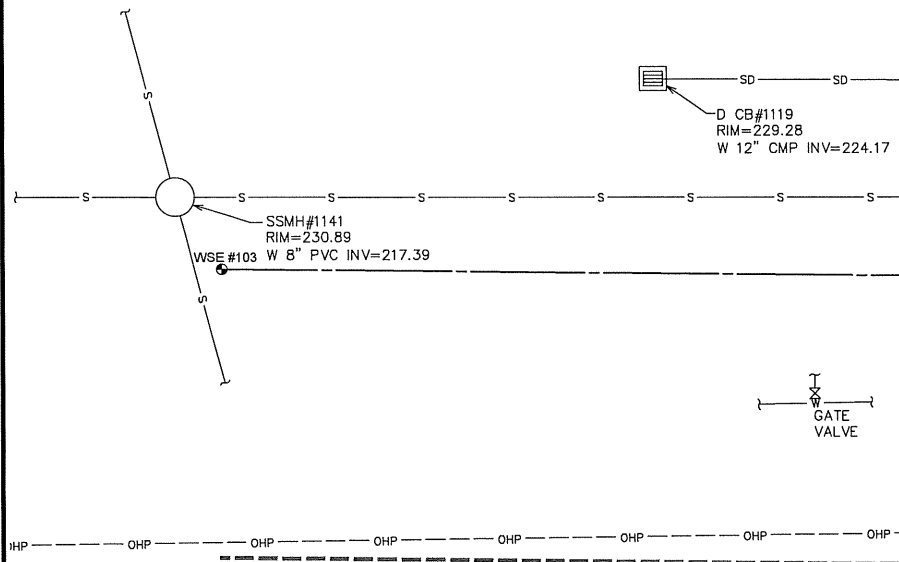
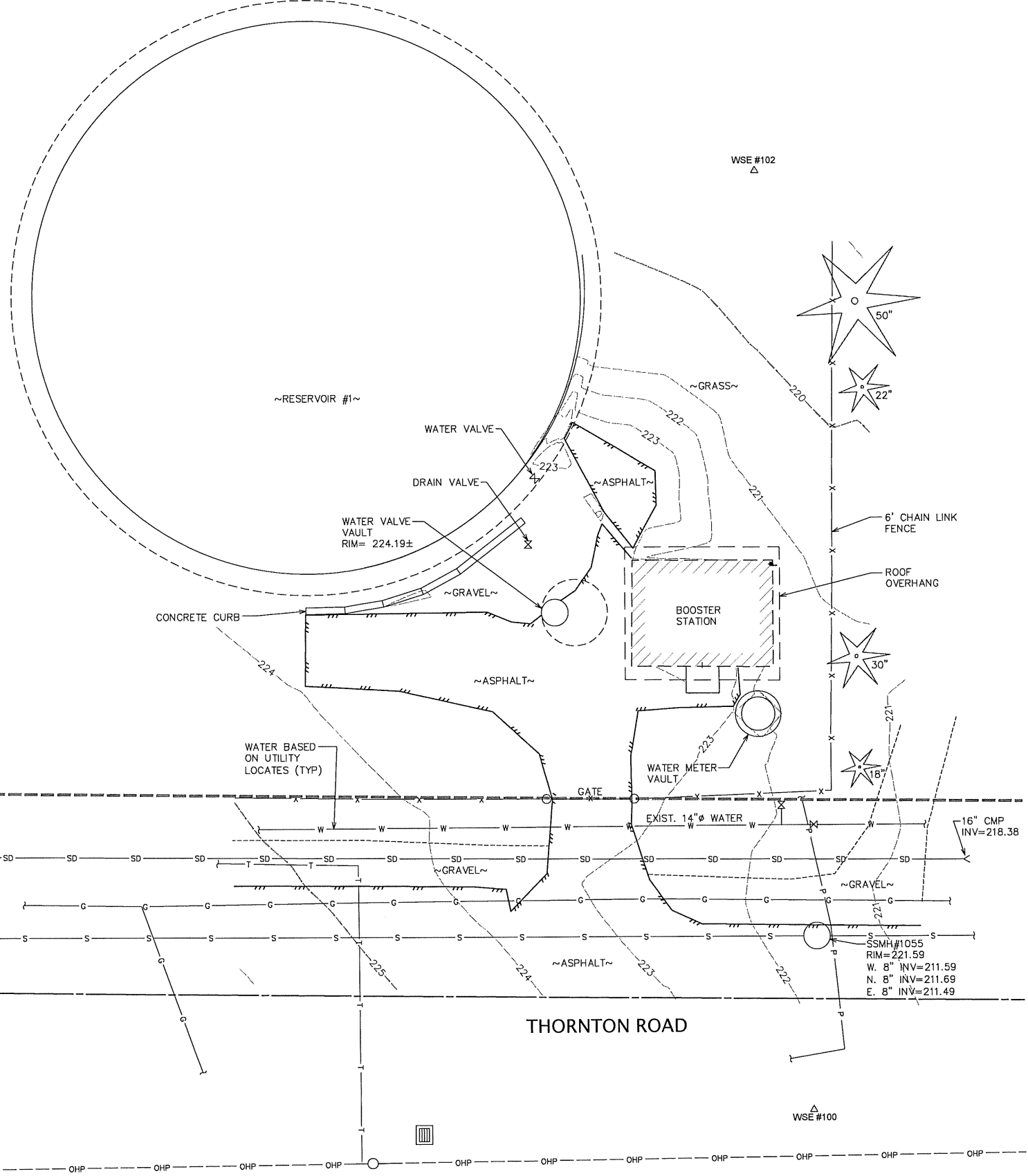
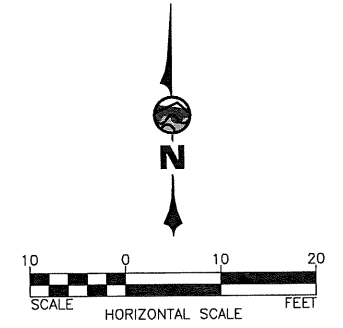

WILSON ENGINEERING, LLC  
805 DUPONT STREET  
BELLINGHAM, WA 98225  
(360) 733-6100 • FAX (360) 647-9061  
www.wilsonengineering.com



DESIGNED BY: CDS  
DRAWN BY: JCS  
CHECKED BY: AWL

CITY OF FERDALE, WA  
FERDALE  
RESERVOIR No. 1 OVERFLOW MODIFICATION  
EXISTING CONDITIONS

DATE: 07-26-2016  
SCALE: AS SHOWN  
JOB NUMBER: 2015-087

CALL TWO BUSINESS DAYS BEFORE YOU DIG  
**1-800-424-5555**  
UTILITIES UNDERGROUND LOCATION CENTER

**BID DOCUMENTS**

PLOT SETTINGS: DWG to PDF.pc3, ANSI full bleed B (17.00 x 11.00 inches), Portrait, 1:2, WE\_APRN\_UNDRENDERED.ctb, W:\2015\2015-087 FERDALE RESERVOIR #1 OVERFLOW CH1 EXISTING CONDITIONS.DWG - 8/8/2016 1:24 PM - Jeff Smith

| NO. | REVISIONS | BY | DATE |
|-----|-----------|----|------|
|     |           |    |      |

WILSON ENGINEERING, LLC  
 805 DUPONT STREET  
 BELLINGHAM, WA 98225  
 (360) 733-6100 • FAX (360) 647-9061  
 www.wilsonengineering.com

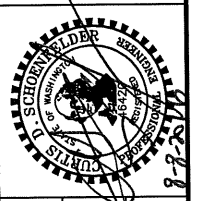

DESIGNED BY: CDS  
 DRAWN BY: JCS  
 CHECKED BY: AWL

CITY OF FERDALE, WA  
 FERDALE WASHINGTON  
 RESERVOIR No. 1 OVERFLOW MODIFICATION  
 T.E.S.C. PLAN & DETAILS

DATE: 07-26-2016  
 SCALE: AS SHOWN  
 JOB NUMBER: 2015-087

SHEET: C2.1  
 PAGE: 4 OF 7

TESC PLAN

NARRATIVE

EROSION AND SEDIMENT CONTROL BMPs: ANTICIPATED BMPs THAT WILL BE UTILIZED INCLUDE: MINIMIZING VEGETATION REMOVAL, TEMPORARY COVER MEASURES, PERMANENT SEEDING & PLANTING, SURFACE ROUGHING, AND COMPOST BERM INSTALLATION. OTHER BMPs MAY BE UTILIZED TO MINIMIZE EROSION AND SEDIMENT TRANSPORT AS CONSTRUCTION SCHEDULES AND WEATHER CONDITIONS DICTATE.

TEMPORARY STABILIZATION: ALL DISTURBED AREAS SHALL BE STABILIZED IF IN THE EVENT OF RAIN. ALL DISTURBED AREAS SHALL BE STABILIZED IF UNWORKED FOR SEVEN DAYS.

PERMANENT STABILIZATION: ALL DISTURBED AREAS OUTSIDE OF ROADWAY SHOULDERS AND PARKING AREAS WILL BE PERMANENTLY LANDSCAPED OR SEEDED AND RESTORED TO THEIR EXISTING CONDITIONS.

CONVEYANCE BYPASS: PROVISION FOR BYPASS OF STORMWATER CONVEYANCE SHALL BE PROVIDED IF NECESSARY. BYPASS SHALL BE INSTALLED FOR THE DURATION OF THE WORK. MATERIALS FOR BYPASS NEED NOT BE INSTALLED WHILE WORK IS IN PROGRESS AT A PARTICULAR LOCATION, BUT MATERIALS AND EQUIPMENT FOR IMMEDIATE INSTALLATION SHALL BE ON HAND. BYPASS SHALL BE IN PLACE WHILE SITE IS UNATTENDED FOR GREATER THAN 12 HOURS. A TRENCH MAY BE DUG FOR THE BYPASS PRIOR TO INSTALLATION OF BYPASS IF NECESSARY AND FEASIBLE. ANY PIPING USED FOR BYPASS SHALL BE OF A DIAMETER AT LEAST 3/4 OF THE EXISTING PIPE/CULVERT DIAMETER.

MAINTENANCE: THE BMPs SHALL BE INSPECTED AS NEEDED (MINIMUM OF ONCE EVERY THREE DAYS) AND DURING/AFTER RAINFALL EVENTS. THE BMPs WILL BE MAINTAINED UNTIL THE RISK OF EROSION HAS PASSED AND THE AREA IS PERMANENTLY STABILIZED.

PROJECT WIDE BMPs

THE FOLLOWING BMPs SHALL BE IMPLEMENTED THROUGHOUT THE ENTIRE PROJECT TO THE MAXIMUM EXTENT POSSIBLE:

BMP C101 PRESERVING NATURAL VEGETATION. CONTRACTOR SHALL CLEAR AND DISTURB ONLY AREAS REQUIRED TO CONSTRUCT IMPROVEMENTS AND SHALL DILIGENTLY MINIMIZE DISTURBED AREA.

BMP C102 BUFFER ZONES. CONTRACTOR SHALL MARK CLEARING LIMITS AND KEEP ALL EQUIPMENT AND CONSTRUCTION DEBRIS OUT OF NATURAL AREAS.

BMP C120 PERMANENT SEEDING & PLANTING. CONTRACTOR SHALL COMPLETE REQUIRED LANDSCAPING AS RAPIDLY AS POSSIBLE. ALL OTHER DISTURBED AREAS OUTSIDE OF PAVED AREAS SHALL BE HYDROSEDED AS RAPIDLY AS POSSIBLE WITH SUITABLE SEED-MULCH-FERTILIZER MIX FOR LOCAL CLIMATE.

BMP C121 MULCHING. CONTRACTOR SHALL MULCH ALL LANDSCAPED AREAS AS RAPIDLY AS POSSIBLE.

BMP C130 SURFACE ROUGHENING. CONTRACTOR SHALL ROUGHEN DISTURBED AREAS PRIOR TO PERMANENT SEEDING AND PLANTING.

BMP C140 DUST CONTROL. CONTRACTOR SHALL KEEP DUST FROM CONSTRUCTION ACTIVITIES AND EXPOSED SOILS TO A MINIMUM.

BMP C160 CERTIFIED EROSION CONTROL LEAD (MUST BE EMPLOYED BY GENERAL CONTRACTOR AND ON SITE DURING CONSTRUCTION.)

AREA SPECIFIC BMPs

THE FOLLOWING BMPs SHALL BE USED IN LOCATIONS IDENTIFIED ON THE SITE PLAN:

COMPOST BERM. CONTRACTOR SHALL INSTALL COMPOST BERM AT LOCATIONS NOTED ON PLANS.

GENERAL NOTES

- BMPs: BEST MANAGEMENT PRACTICES (BMPs) REFERRED TO ON THIS PLAN AND IN THESE NOTES SHALL BE CONSTRUCTED AND MAINTAINED AS DESCRIBED IN DEPARTMENT OF ECOLOGY'S STORMWATER MANAGEMENT MANUAL FOR THE PUGET SOUND BASIN, CHAPTER II-5, "STANDARDS AND SPECIFICATIONS FOR BEST MANAGEMENT PRACTICES FOR EROSION AND SEDIMENT CONTROL."
- EXTENT: THE EXTENT OF EROSION AND SEDIMENTATION CONTROL MEASURES IS DEPENDENT ON WEATHER CONDITIONS, SITE SLOPES, LENGTH OF TIME GROUND IS LEFT EXPOSED, AND THE AREA OF EXPOSED GROUND. THE CONTRACTOR SHALL AT ALL TIMES MINIMIZE THE RISK OF SITE EROSION BY CAREFUL SCHEDULING AND BY IMPLEMENTING AND MAINTAINING BMPs UNTIL THE SITE IS PERMANENTLY STABILIZED.
- UNWORKED SOILS: ALL EXPOSED AND UNWORKED SOILS SHALL BE STABILIZED BY SUITABLE AND TIMELY APPLICATION OF BMPs.
- VEGETATION: EXISTING VEGETATION SHALL BE PRESERVED WHERE ATTAINABLE.
- SLOPES: CUT AND FILL SLOPES SHALL BE CONSTRUCTED IN A MANNER THAT WILL MINIMIZE EROSION. SLOPES SHALL BE STABILIZED AS SOON AS POSSIBLE.
- OUTLETS: STABILIZATION ADEQUATE TO PREVENT EROSION OF OUTLETS AND ADJACENT STREAM BANKS SHALL BE PROVIDED AT THE OUTLETS OF ALL CONVEYANCE SYSTEMS.
- INLETS: ALL EXISTING AND PROPOSED STORM DRAIN INLETS SHALL BE PROPERLY MAINTAINED AND PROTECTED FROM SILTATION.
- ENTRANCES: PROVISION SHALL BE MADE TO MINIMIZE THE TRANSPORT OF SOIL ONTO THE PAVED ROAD. IF SOIL IS TRANSPORTED ONTO A ROAD SURFACE, THE ROADS ADJACENT TO THE CONSTRUCTION SITE SHALL BE CLEANED ON A WEEKLY BASIS. STREET WASHING SHALL BE ALLOWED ONLY IF WASHWATER IS INFILTRATED IN THE RIGHT OF WAY.
- TEMPORARY CONSTRUCTION ENTRANCE: IN PLACE OF A CONSTRUCTED CONSTRUCTION ENTRANCE, CONTRACTOR SHALL PROVIDE ADEQUATE PROVISIONS TO ENSURE THAT NO SEDIMENT IS TRACKED OFF THE CONSTRUCTION SITE. IN THE EVENT THAT SEDIMENT TRACKING OCCURS, CONTRACTOR SHALL REMOVE ALL TRACKED SEDIMENT IMMEDIATELY.
- SITE RUNOFF: PRIOR TO FLOWING OFF THE SITE, STORMWATER RUNOFF SHALL PASS THROUGH A COMPOST BERM OR EQUAL BMP.
- ADJACENT PROPERTIES: PROPERTIES ADJACENT TO THE PROJECT SHALL BE PROTECTED FROM SEDIMENT DEPOSITION.
- DOWNSTREAM WATERWAYS & PROPERTY: PROPERTIES AND WATERWAYS DOWNSTREAM FROM THE CONSTRUCTION SITE SHALL BE PROTECTED FROM EROSION DUE TO ANY TEMPORARY CHANGES IN VOLUME, VELOCITY, AND PEAK FLOW OF STORMWATER RUNOFF FROM THE PROJECT SITE.
- REMOVAL OF BMPs: ALL TEMPORARY EROSION AND SEDIMENT CONTROL BMPs SHALL BE REMOVED WITHIN 30 DAYS AFTER FINAL SITE STABILIZATION IS ACHIEVED OR AFTER THE TEMPORARY BMPs ARE NO LONGER NEEDED. TRAPPED SEDIMENT SHALL BE REMOVED OR STABILIZED ON-SITE. DISTURBED SOIL AREAS RESULTING FROM REMOVAL SHALL BE PERMANENTLY STABILIZED.
- INSPECTIONS: ALL BMPs SHALL BE INSPECTED, MAINTAINED, AND REPAIRED BY THE CONTRACTOR AS NEEDED TO ASSURE CONTINUED PERFORMANCE OF THEIR INTENDED FUNCTION. ALL ON-SITE EROSION AND SEDIMENT CONTROL MEASURES SHALL BE INSPECTED REGULARLY AS NEEDED (AT LEAST ONCE EVERY SEVEN DAYS) AND DURING/WITHIN 24 HOURS AFTER ANY STORM EVENT OF GREATER THAN 0.5-INCHES OF RAIN PER 24-HOUR PERIOD.
- REPORTS: THE CONTRACTOR SHALL PREPARE AND MAINTAIN REPORTS SUMMARIZING THE SCOPE OF INSPECTIONS, THE PERSONNEL CONDUCTING THE INSPECTION, THE DATES OF THE INSPECTION, MAJOR OBSERVATIONS ACTIONS TAKEN AS A RESULT OF THESE INSPECTIONS.
- OTHER REQUIREMENTS: THE ENGINEER, OWNER, CITY OF FERDALE, DEPARTMENT OF ECOLOGY, OR OTHER AGENCIES MAY REQUIRE BMPs IN ADDITION TO WHAT IS SHOWN ON THIS PLAN IF NECESSARY TO PREVENT VIOLATIONS OF SURFACE WATER QUALITY. THE CONTRACTOR SHALL IMPLEMENT THE BMPs AS REQUIRED.
- IF AREA OF DISTURBANCE WILL EXCEED 1.0 ACRES, CONTRACTOR SHALL COMPLY WITH NPDES CONSTRUCTION GENERAL PERMIT REQUIREMENTS INCLUDING, BUT NOT LIMITED TO: FILING OF N.O.I. PUBLIC NOTICE, PREPARATION AND MAINTENANCE OF A SWPPP, MONITORING, REPORTING AND FILING OF A N.O.T.

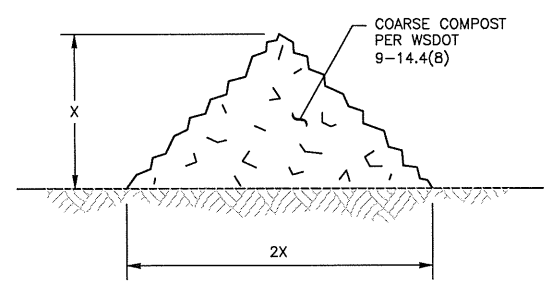
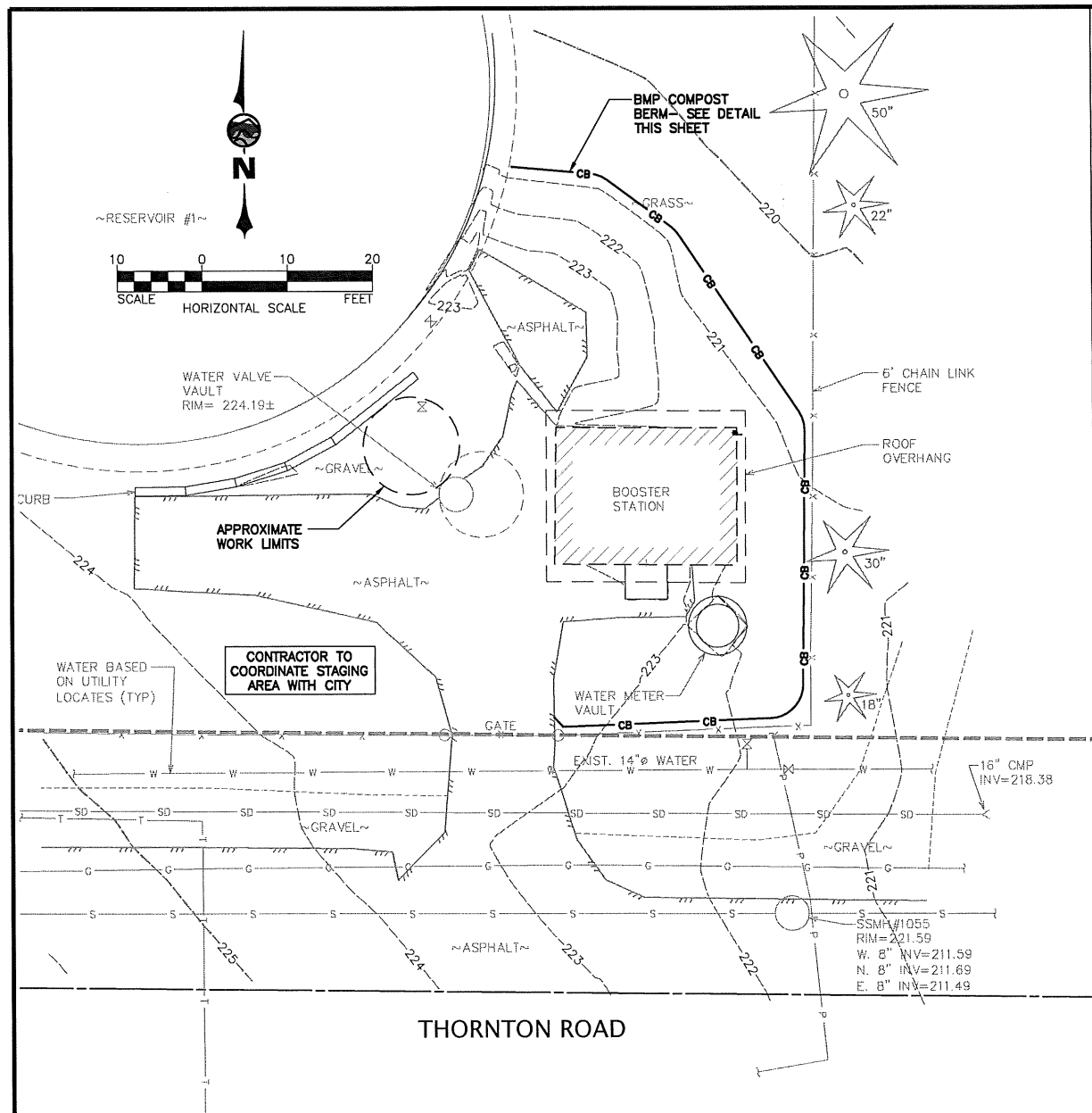

X = 1.0' FOR SLOPES 4H:1V OR FLATTER  
 X = 1.5' FOR SLOPES STEEPER THAN 4H:1V

1 COMPOST BERM  
 NOT TO SCALE

PLOT SETTINGS: DWG TO PDF, ANSI, 1/8" = 1'-0" (1/8" = 1'-0" (ANSI)), Plotter: 1/8" = 1'-0" (ANSI), PLOT AREA: 11.00 x 17.00 (ANSI), PLOT SCALE: 1/8" = 1'-0" (ANSI), PLOT DATE: 7/26/2016 1:26 PM - JMT/SMH

CALL  
 TWO BUSINESS DAYS  
 BEFORE YOU DIG  
 1-800-424-5555  
 UTILITIES UNDERGROUND LOCATION CENTER

BID DOCUMENTS

| NO. | REVISIONS | BY | DATE |
|-----|-----------|----|------|
|     |           |    |      |

WILSON ENGINEERING, LLC  
 805 DUPONT STREET  
 BELLINGHAM, WA 98225  
 (360) 733-6100 • FAX (360) 647-9061  
 www.wilsonengineering.com

**Wilson**  
 SURVEY/ENGINEERING

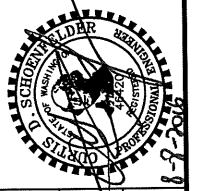

DESIGNED BY: CDS  
 DRAWN BY: JGS  
 CHECKED BY: AWL

CITY OF FERNDALE, WA  
 FERNDALE WASHINGTON  
 RESERVOIR No. 1 OVERFLOW MODIFICATION  
 SITE PLAN

DATE: 07-26-2016  
 SCALE: AS SHOWN  
 JOB NUMBER: 2015-087

SHEET: C3.1  
 PAGE: 5 OF 7

**KEYED NOTES**

- 1 = CUT EXISTING OVERFLOW LINE AND REMOVE TO TEE W/ DRAIN LINE. INSTALL BLIND FLANGE OR PLUG ON 8" TEE BRANCH.
- 2 = 8" MEGAFANGE 2100 RESTRAINED ADAPTER.
- 3 = 4" MANHOLE, TYPE 1, W/ 4" RISER SECTIONS (NO ECCENTRIC CONE SECTION).
- 4 = 22 LF ± 8" D.I., PE, RESTRAIN ANY JOINTS MID-SPAN
- 5 = 8" 90° ELBOW, FL
- 6 = 3-4 LF 8" D.I. SPOOL FLANGED. DETERMINE FINAL SPOOL LENGTH IN FIELD
- 7 = 24-MESH GALVANIZED SCREEN BOLTED BETWEEN EL. FLANGE AND 8" FLANGE RING
- 8 = AIRGAP MIN. 2 PIPE DIAMETERS ABOVE RIM
- 9 = RECONNECT EXISTING DRAIN LINE, NORTH (IN) & SOUTH (OUT). FLEXIBLE COUPLINGS BOTH SIDES.
- 10 = EXCAVATE DOWN TO EXISTING RESERVOIR OVERFLOW AND DRAIN LINES. ENSURE STABILITY/CONTAINMENT OF ADJACENT STRUCTURE FOUNDATION AGGREGATE MATERIALS
- 11 = 90° ELBOW, FL, THRUST BLOCKING
- 12 = 8" TEE, FL, WITH 8" BLIND FLANGE ON UP-FACING RUN
- 13 = CUSTOM CONCRETE SLAB, 8.5' x 6.5' x 12" THICKNESS PER DETAIL SHEET C4.1 WITH ALUMINUM GRATE 19-56-4(2 1/2 x 3/8) MFR BY GRATING PACIFIC, OR EQUAL. RIM/TOP OF SLAB = 224.7± AND 4-6" ABOVE SURROUNDING GRADE
- 14 = REPLACE EXISTING VALVE BOX
- 15 = 48" TOP SLAB, SEE DETAILS (GRANITE PRECAST)

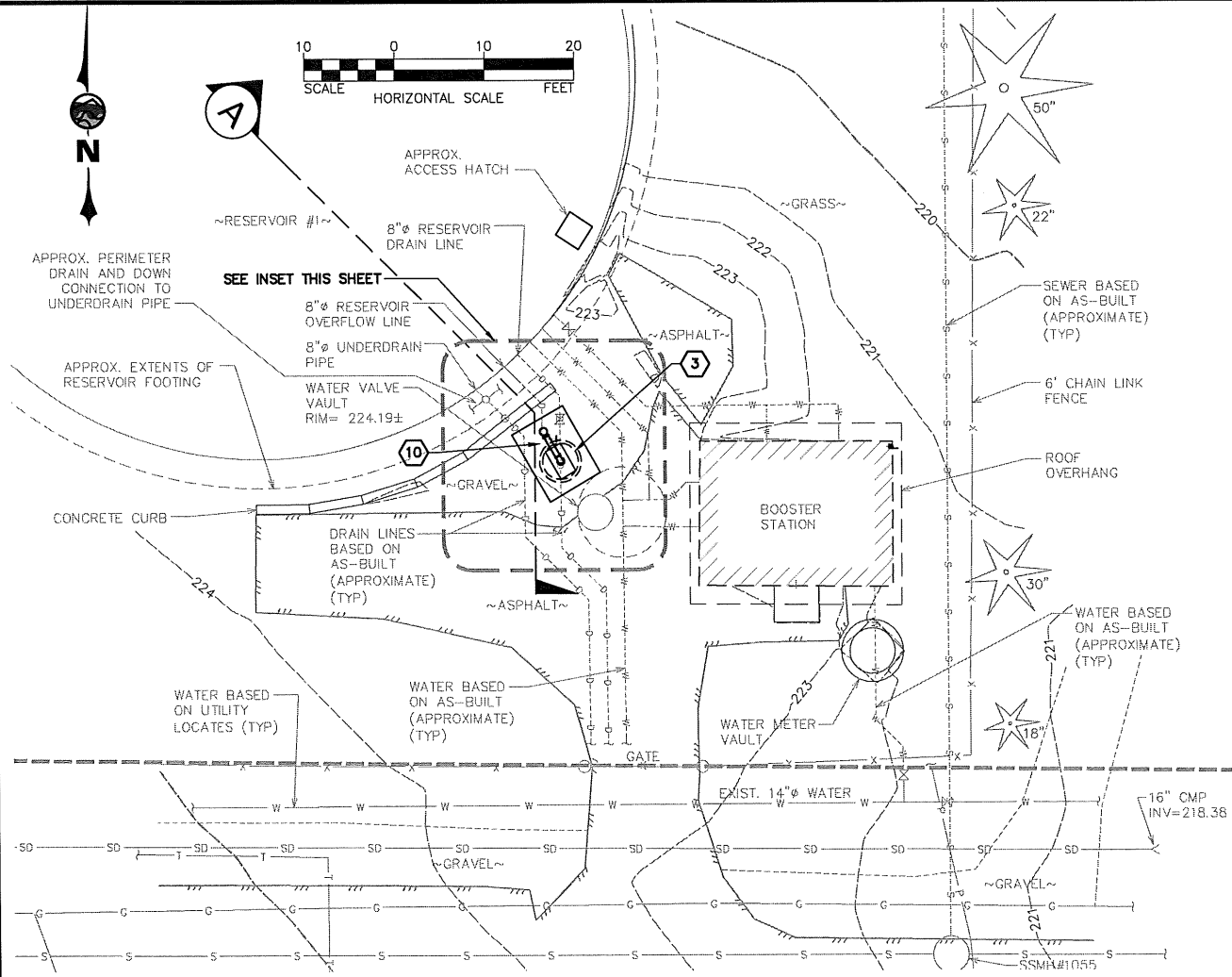

SITE PLAN - PLAN VIEW

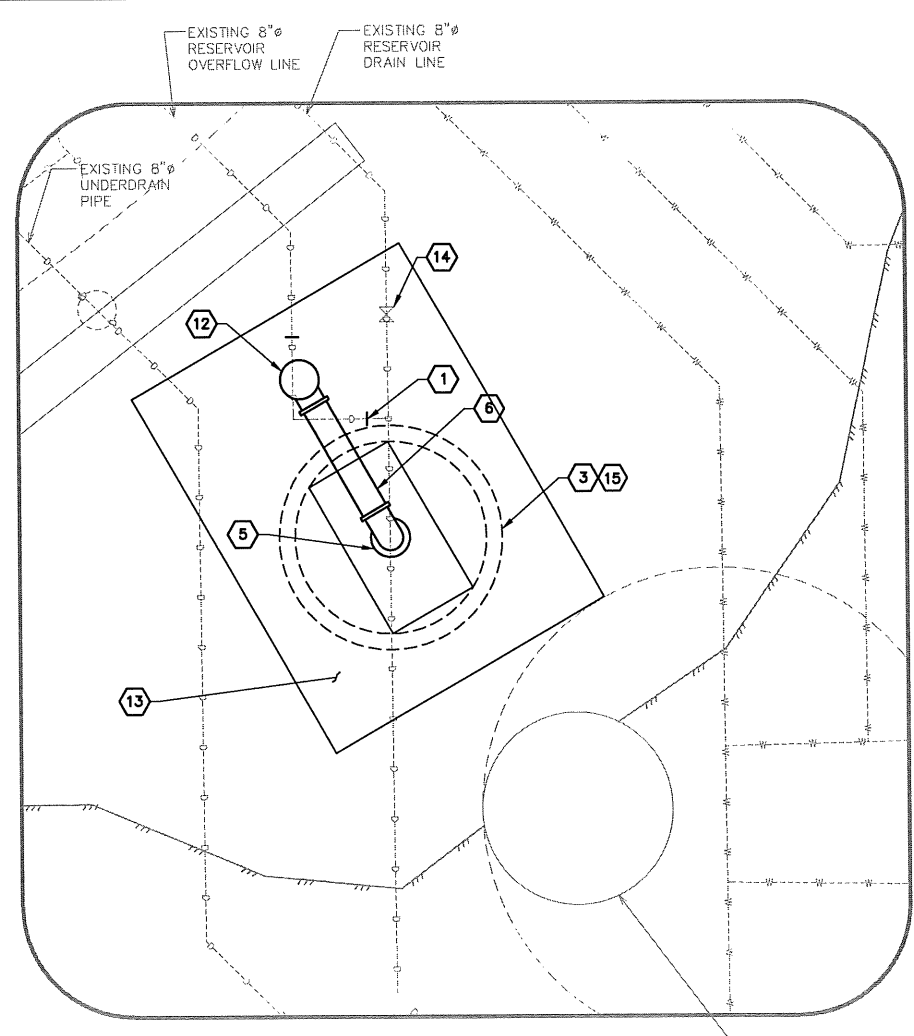

INSET

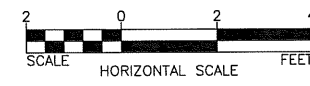

EXISTING WATER VALVE VAULT  
 RIM (4" RISER) = 224.19  
 TOP OF 10" MH (APPROX. BASED ON AS-BUILT) = 214.40±  
 BOTTOM OF 10" MH (APPROX. BASED ON AS-BUILT) = 204.40±

**NOTES:**

- 1) EXISTING DRAIN AND OVERFLOW PIPING IS DUCTILE IRON BASED ON AS-BUILT DRAWINGS. CONTRACTOR TO PROVIDE APPROPRIATE FITTINGS AND ADAPTERS AS REQUIRED.
- 2) ALL NEW PIPING SHALL BE DUCTILE IRON SPECIAL THICKNESS CLASS 53 PIPE & FITTINGS IN ACCORDANCE WITH DOT/APWA SPECIFICATION 9-30, UNLESS OTHERWISE SHOWN.
- 3) CONTRACTOR SHALL RESTORE SURFACE AROUND IMPROVEMENTS TO BLEND IN W/EXISTING SURROUNDING AREA PER TYPICAL GRAVEL SECTION DETAIL.
- 4) CONTRACTOR SHALL REPLACE ALL SURFACE FEATURES INCLUDING BUT NOT LIMITED TO ASPHALT PAVEMENT & CONCRETE CURB IF DAMAGED DURING CONSTRUCTION.

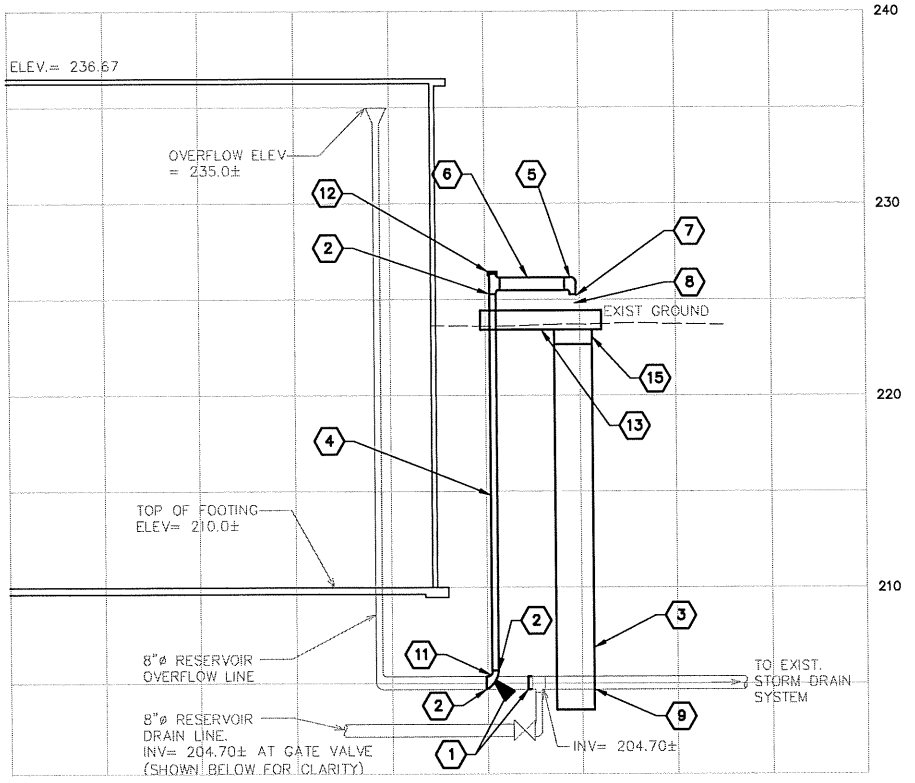

SECTION A-A

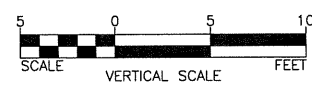
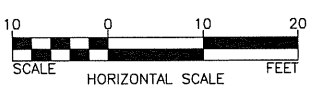

**BID DOCUMENTS**

PLOT SETTINGS: DWG TO PDF, PLOT AND PLOT AREA (17.00 x 11.00 inches), Portion: 1:2, WE: APWA\_SCREENED.dwg  
 W:\2015\2015-087 FERNDALE RESERVOIR #1\DWG\15087 C3.1 SITE PLAN.DWG - 8/2/2016 1:28 PM - Jeff Smith



